NEW SMYRNA NEWS

Volume 1, Number 38 — NEW SMYRNA, VOLUSIA COUNTY, FLORIDA, FRIDAY, FEBRUARY 20, 1914. — $1.50 a Year

$100,000 WILL BE THE COST OF INSTALLING WATERWORKS AND SEWERS IN THIS TOWN

ENGINEER HAZELHURST MAKES REPORT TO THE CITY COUNCIL

PLANS AS SUBMITTED CALL FOR TWO COMPLETE SYSTEMS

PLANS CALL FOR A TOTAL OF ABOUT 18 MILES OF WATER AND SEWER PIPES TO BE LAID IN CITY LIMITS.

That a complete system of waterworks for the city of New Smyrna will cost approximately $60,000, and that a complete system of sewers for the city will cost approximately $37,000, is the report of Engineer J. N Hazelhurst, who was employed some time ago by the city council to make an estimate on the cost of installing both waterworks and sewers in this city.

The engineer's report, together with complete plans and specifications, was submitted to the city council at a special meeting of that body held Monday night, and the report was accepted by the council.

The engineer gave as his opinion that the two systems, complete and in working order, can be installed in this city for approximately $100,000, and that the plans submitted call for two systems which will take care of the needs of New Smyrna for many years to come.

Report on Waterworks—

The report of Engineer Hazelhurst on the waterworks system calls for the water supply to be taken from two eight-inch wells located about a mile and a half west of the city limits and conveyed to the city block on Lytle avenue through two 10-inch terra cotta mains

The plans call for a receptive basin located on the city lot, into wh'ch the water from the wells would be discharged, It is figured that the wells will discharge over 300,000 gallons of water every day and that he water will flow from the wells to he receptive basin by gravity. Beside the basin is to be located a standpipe with a capacity of 120,000 gallons and a pumping station to pump the water from the basin into he standpipe.

The pumping station is to be quipped with two 40 h. p. engines unning a crude oil and so attached hey can be put onto the standpipe o force water out in case of fire

In all the plans call for a total of bout nine miles of water pipes and mains covering the city completely rom the railroad to the river and rom Ronnoc Lane to the spur railroad track on the south, and with one r two main lines running into the erritory west of the railroad tracks

The plans provide for the territory to be fully covered with mains nd with between 70 and 80 fire hydrants located at various points in he territory. In case of fire the lan is to use the water from the andpipe until the engines can be tached and made ready for direct ressure, and it is estimated that the pply of 120,000 gallons in the andpipe would be sufficient to furish four streams of water of 250 allons per minute each anywhere ithin the congested district, consided between Mary avenue and Lytle enue, for two full hours, and two ch streams for the same length of me anywhere within the city limits The pumping station as planned by r Hazelhurst is of an ornamental esign and the valves are to be so ranged that water can be pumped to the standpipe and taken out in se of fire through the same pipe. he plan is to have the supply of ater come from the wells into the ceptive basin and pumped from the sin into the standpipe.

ans for Sewers—

The plans for the sewer system ll for practically the same territory be covered with practically nine les of mains and pipes, the system connect on the south with the system already installed in the Laws & vejoy tract. Automatic flush tanks provided for to clean out dead ds, the tanks to be supplied with water from either the waterworks or flow wells sunk near the tanks

The system calls for one outlet to be run from the foot of Washington street to the channel of the river, all mains all over the city to be connected with the one main outlet.

In explaining the plan for the one main outlet, Mr. Hazelhurst said he was following the advice of State Health Officer Porter, with whom he had consulted on the subject before drawing the plans for the sewer system. Mr. Hazelhurst declared the idea of septic tanks or a disposal plant is beyond the means of the city.

LOCAL W. C. T. U. HONORS LATE FRANCES WILLARD.

The regular meeting of the local branch of the Woman's Christian Temperance Union, held in the Baptist church Monday afternoon, took the form of a Frances Willard memorial service and the session was an interesting one One of the pleasing features of the meeting was a talk by a woman who was a personal friend of Miss Willard's. The next meeting will be held the afternoon of March 2 in the Methodist church, South

GRAND MATRON O. E. S. VISITS NEW SMYRNA.

Mrs. Annabell Reed of Tampa, the grand matron of the order of Eastern Star in Florida, visited New Smyrna in an official capacity Saturday and a special meeting of the local chapter was held that night to receive Mrs. Reed. All work was exemplified and a social time followed the session. From this city Mrs. Reed went to Daytona to meet with the chapter in that city Monday night, and to DeLand Tuesday night.

DREDGE HELD UP HERE STUCK ON OYSTER BAR.

A new dredge, the property of the St Lucie Fish company and enroute to Stuart, went aground on an oyster bar just off the foot of Anderson street Sunday afternoon and was held up until the midnight high tide, when it was floated, with the assistance of Capt. Albert Moeller and his boat. The big dredge was being towed by the launch Tar Heel and was blown on the bar by the high wind It tied up here for the night after being floated and went on south Monday morning.

DAYTONA ELKS TO HOLD WASHINGTON BIRTHDAY DANCE.

Instead of the regular Wednesday evening dance at the Elks home, corner Volusia and Palmetto avenues in Daytona, a special Washington's birthday ball will be held Monday evening, which promises to be one of the most pleasant and largely attended of the season. Many out of town people, among that number some from New Smyrna and Port Orange, will attend.

PRESIDENT ANNOUNCES TRADE BOARD COMMITTEES.

President J H Hibbard of the New Smyrna board of trade has announced the appointment of the following members of the standing committees to serve that organization during the year:

Advertising—M. Leidersdorf, H. L. Rood, J. J. Birch.

Civic improvements—W. H. Newell, E E Ireland, G M Marshall.

Docks and terminals— W. M. Lourcey, J. T Hammond, W. L. Lopez.

Education—G. L. Branning, T. L. Howell, H L. Rood.

Entertainment—G. H. Crane, G. M. Marshall, M. Leidersdorf, T L Howell.

Good roads—R. B. F. Roper, G. M. Marshall, J. T Hammond.

Legislation—J. S. Duas, Jr., R. B. F. Roper, M. Leidersdorf.

Membership—C. A. Grimsley, C. R. Arnold, W. B. Eckler.

Merchants' protection—E. L Greer, G. H. Crane, T. L. Howell.

New enterprises and manufactories—W. A. Whitman, J. R Berry, W. H. Newell

Rivers and harbors—H. L. Rood, W. H. Newell, W. B. Eckler.

Sanitation and public health—W. C. Chowning, W. H. Newell, E. L. Greer.

CANAL PACKET LINE PLANS TO BUILD WAREHOUSE HERE

BOARD OF TRADE GETS INFORMATION THAT BETTER SERVICE BY STEAMERS IS NOW CONTEMPLATED.

That plans are being made by the Canal Packet Line, which is now operating the steamers Swan, Emmet Small and Geneva through the inland waterway between Jacksonville and Cocoa, to erect a large warehouse and dock here and give New Smyrna a regular service of two boats every week, is the information given by the company to Secretary Harry Hamilton of the board of trade and given to the board by the secretary at the regular meeting of that body Friday night.

The company realizes that little business can be expected from this city in the way of freight shipments under the present conditions and will bid for more business from New Smyrna by appointing an agent here and giving the accommodations necessary to handle the business in proper shape.

Just when the warehouses and dock are to be built here is not given out by the company, but it is known that plans are now being considered and it is also known that the president and general manager of the company are planning to come to New Smyrna in the near future to look over the situation here and complete arrangements for the building of the warehouse.

BUSINESS AND PROFESSIONAL MEN FAVOR WATER AND SEWERS

PROPOSITION IS DISCUSSED AT MEETING OF ONE-CIRCLE CLUB AND SENTIMENT SEEMS UNANIMOUS FOR IT.

That the sentiment for the installation of systems of waterworks and sewers in the city of New Smyrna is practically unanimous among the business and professional men of the city is indicated by expressions after a thorough discussion on the subject at the meeting of the One-Circle club this week.

The reports of Engineer Hazelhurst as presented to the city council were explained to the members of the club by Dr L B. Bouchelle, president of the city council, and the advantages and disadvantages of the systems were thoroughly discussed by all the men present. Following the discussion a vote was taken on the question of whether the business and professional men present were in favor of bonding the city for the full amount of $100,000 necessary to install the two systems, and the vote was practically unanimous in favor of the bonding issue.

It is believed that the order of the state tax commission to assess all property at 50 per cent of the full valuation this year will bring up the assessed valuation of the city high enough so that a bond issue can be called for a sufficient amount to pay for the complete systems of both water and sewers. If the law will permit the issuing of a sufficient amount of bonds to pay for both systems it is probable that such an election will be called, and it is believed it will carry by a good majority.

Gossip of the Town by the Town Gossiper

They tell me that One-Circle club bunch has decided to meet every week now, so each member will have an opportunity to get outside of a square meal at least once every seven days. That will be a relief to some of the housewives in this town, anyway, as I really believe some of those men can eat enough to last a week, and that will necessarily eliminate some of the eating at home.

* * *

If you have been living a year in the state of Florida and six months in Volusia county you are entitled to register to vote in the June primary. And don't forget that but little more than a week remains in which to get your John Hancock down in the big book over in Harry Sams' office. If you haven't registered yet it would be a wise thing to do that very thing before lunch today.

* * *

Now that the chance to furnish better educational facilities for the children of New Smyrna through the medium of a larger and better equipped school building has been lost, the people of this district and the county school board are facing the serious question of providing sufficient room to take care of the public school pupils next year. And this question is a serious one It is intimated that the state department of education will take a hand in the matter and provide the needed additional room by taking away the senior year of the high school, and every possible means to prevent this action should be taken by the citizens of this town

* * *

Although I haven't as much to lose, perhaps, as some other citizens of this town by the loss of the prospect for a new school house for New Smyrna, I wanted to weep tears when I heard the result of the count after the special election last week. This town has had enough advertising as a non-progressive town, and the fact of being the first city in the state to refuse to improve conditions for the education of the youngsters won't help us a bit. It's tough on the kids when they are made to suffer by the want of advantages enjoyed by pupils in other cities, because their elders had an opportunity to vent their spite through the medium of the ballot I didn't hear a single argument in opposition to the proposition to bond for a new school house that would convince me that a new school house is not one of the best investments this city could make. As a matter of fact I didn't hear any real arguments in opposition, and I have heard of a number of men who voted against the proposition who have expressed themselves as mighty sorry for the action since they have taken time to study the matter more fully. I honestly believe that if the same proposition was to be put up to the voters under the same conditions within a month it would be carried by a reasonable majority

* * *

Did you ever see a bunch of hungry galoots turned loose at a well loaded table, with hands and arms loose and jaws unlocked and nothing to prevent the shoveling in process from proceeding merrily until the supply of edibles had entirely disappeared? If your eyes have never rested on such a scene, or even if they have, you should have seen that "stag" bunch called the One-Circle club at the Alba Court last week Thursday night when the high sign was given to "hop to" the eats. As a special privilege I was permitted to take a peep into the dining room, although not a member of that organization knew I was spying on the gang, and I never knew some of these business and professional men could wrap themselves around so much grub. The way those men downed everything that floated their way from Crane soup and Sams sprouts to Greer's salad and Hamilton's chaser, convinced me that you can't always tell by the size of a man how much he can hold. Of course no one tried to keep up with Thad Howell, who is expected to set the pace and always dodges the toothpick course, but Ernest Latham proved a mighty good runnerup for Thad and John Duas wasn't far behind Latham; George Crane was too busy shoveling soup and grabbing grub to pay much at-

(Continued on Page Five.)

OPPORTUNITY IS NOW RIPE TO START INLET CAMPAIGN

CONSOLIDATION IS PLANNED FOR GOOD ROADS PURPOSES

STATE CHAMBER OF COMMERCE MAY ABSORB STATE GOOD ROADS ASSOCIATION TO GET BETTER HIGHWAYS.

In order that the good roads movement in Florida may be given new life and a larger number of people become interested in the work, a movement has been started to consolidate the state chamber of commerce and the State Good Roads association.

The next meeting of the State Good Roads association was to have been held in Gainesville February 24 and 25, but the dates have been cancelled and no new ones named. The plan is to have the officers of the state chamber of commerce meet with the good roads people and discuss consolidation when the next session is held.

The advantage to be gained by such a move would be to have all of the good roads people in one big organization. It is suggested that if the plan could be worked out, the first step to be taken by the new association would be to start a campaign to have the voters of the state pledge themselves to no candidates for the legislature save those who are for good roads

The state chamber of commerce was organized a little over one year ago, and the good roads association is about five years old

NEGRO EMPTIED GUN INTO PASSING PULLMAN TRAIN.

Jack Gray, a negro, mounted on a white horse tried to pull off some of the real wild west stuff you read about in the dime novels Friday afternoon, when he emptied both barrels of his shotgun into No. 99, the limited Pullman train, southbound between Bunnell and Espanola. Fortunately no one was injured. The sheriff of St. Johns county was notified and with a couple of deputies caught the negro Apparently he had been on a bad drunk He told the officers he was shooting at a hawk, but they didn't exactly believe there was a hawk on top of the Pullman car at which he fired.

M. LEIDERSDORF HOST TO THE ONE-CIRCLE CLUB.

The best and most enthusiastic meeting of the One-Circle club held since its organization was the gathering at the home of M Leidersdorf Tuesday night, when practically all of the members were present and the general affairs of the city were discussed from all angles

The discussions followed a splendid dinner in courses, prepared and served by Mrs. Leidersdorf and assistants, the tables being prettily decorated with roses and ferns

At the meeting of the club held last week it was voted to change the meeting night back from Thursday to Tuesday and hold the gatherings every week until the close of the tourist season The members of the club and their ladies will be entertained by E E Neal at the Ocean House next Tuesday night

WOMEN MUSICIANS PLEASE AUDIENCE AT THE PALACE.

The concert given Tuesday night in the Palace theater by the Chicago Ladies orchestra was the best entertainment in the musical line that has been given in New Smyrna this season Every member of the organization is a talented musician and the varied program rendered was of just the kind to please the appreciative audience. But one member of the orchestra was here with the organization last season, and the general opinion was that the orchestra is a better one than the one which came here last winter. The orchestra went from this city to Fort Myers.

Vane Spitler is playing the trap drums at the Palace theater

The ladies of the First Methodist church, South, will give a silver social at the residence of Mrs. D. J. Bell on Canal street Tuesday evening, March 3. An interesting program of music will be rendered and light refreshments will be served. The public is cordially invited.

EQUAL CHANCE WITH OTHER PROPOSITIONS IN FLORIDA

LOCAL BOARD OF TRADE BEGINS MOVEMENT TO LAUNCH CAMPAIGN OF EDUCATION ALONG THESE LINES.

That the United States army engineering department now has no plans for improvements or work of any kind in the matter of rivers and harbors in the state of Florida south of Jacksonville, except the carrying out of the work at St. Lucie inlet to the extent to which the appropriation already made will go, is the information recently given Secretary Harry Hamilton of the New Smyrna board of trade by Major LaDue, district engineer in Jacksonville.

This means that all propositions for improvements and changes presented to the board of army engineers have been turned down and opens the way for a renewed fight for the deepening of Mosquito inlet. By taking up the work at this time, on an equal footing with all other propositions for river and harbor improvements, and carrying the campaign on steadily and systematically, the people of this section stand a better show for ultimate success than they did last year, when the fight started late and finished in a hurry.

The work done last year is of inestimable value in the way of advertising, because it was the first time the attention of the army engineers, the war department and the members of congress has been forcibly called to the fact that there is an inlet here which needs deepening and a section of the country here which needs relief in the way of competitive transportation facilities in order that is may be properly developed. These facts have been presented and will be readily recalled by further demands from the people of the East Coast country that the inlet be opened

A campaign of education properly started and properly carried on, among the people living in the section of the state which would be benefited by the deepening of the inlet and among the members of congress, would probably be the most effective means of carrying the demands for the opening of the inlet to the place where they would do the most good.

A movement for the carrying on of such a campaign has been started in the local board of trade and the details of the plan are now being worked out by a committee. The active members of the board of trade are enthusiastic over the prospect of renewing the struggle to have the inlet deepened and the board should have the active support of every citizen of the city, as well as every citizen of Volusia, Brevard, Semino'e and other adjoining counties

Secretary Hamilton has been steadily gathering figures and facts to continue the campaign for the relief of this section and is already in possession of much additional data to present to the board of army engineers

WOMAN'S CLUB TEAS PROVING BIG SUCCESSES.

The silver tea given at the Woman's club room Saturday was the best attended one that has been held this season and a neat sum was donated to the club. The room was attractively decorated with yellow jessamine and ferns, and coffee and cakes were served Besides 50 or more ladies who responded to the invitation there were several men who dropped in for a few minutes chat and a cup of coffee. Next Saturday the club room will be open at the usual hour, 3 o'clock, with Mrs. Van Deusen as hostess. The ladies cordially invite all to come and spend a social hour and encourage the work of the club.

The winning numbers at the Catholic church supper were as follows: Lace cap, No. 19, Mrs. McCorkle; hand-made center piece, No. 49, Miss Elizabeth Morgan; rug, No. 113, Frank Nordman; rug, No. 56, Mrs. McKewen; ladies sewing bag, No. 33, Mr. Branning; rag doll, No. 29, Lawrence Pace.

NewspaperARCHIVE® NewspaperARCHIVE®

Volume 1, Number 38 NEW SMYRNA, VOLUSIA COUNTY, FLORIDA, FRIDAY, FEBRUARY 20, 1914. $1.50 a Year

$100,000 WILL BE THE COST OF INSTALLING WATERWORKS AND SEWERS IN THIS TOWN

ENGINEER HAZELHURST MAKES REPORT TO THE CITY COUNCIL

PLANS AS SUBMITTED CALL FOR TWO COMPLETE SYSTEMS

PLANS CALL FOR A TOTAL OF ABOUT 18 MILES OF WATER AND SEWER PIPES TO BE LAID IN CITY LIMITS.

That a complete system of waterworks for the city of New Smyrna will cost approximately $60,000, and that a complete system of sewers for the city will cost approximately $37,000, is the report of Engineer J. N Hazelhurst, who was employed some time ago by the city council to make an estimate on the cost of installing both waterworks and sewers in this city.

The engineer's report, together with complete plans and specifications, was submitted to the c.ty council at a special meeting of that body held Monday night, and the report was accepted by the council.

The engineer gave as his opinion that the two systems, complete and in working order, can be installed in this city for approximately $100,000, and that the plans submitted call for two systems which will take care of the needs of New Smyrna for many years to come.

Report on Waterworks—

The report of Engineer Hazelhurst on the waterworks system calls for the water supply to be taken from two eight-inch wells located about a mile and a half west of the city limits and conveyed to the city block on Lytle avenue through two 10-inch terra cotta mains

The plans call for a receptive basin located on the city lot, into which the water from the wells would be discharged. It is figured that the wells will discharge over 300,000 gallons of water every day and that the water will flow from the wells to the receptive basin by gravity. Beside the basin is to be located a standpipe with a capacity of 120,000 gallons and a pumping station to pump the water from the basin into the standpipe.

The pumping station is to be equipped with two 40 h. p. engines burning a crude oil and so attached they can be put onto the standpipe to force water out in case of fire

In all the plans call for a total of about nine miles of water pipes and mains covering the city completely from the railroad to the river and from Ronnoc Lane to the spur railroad track on the south, and with one or two main lines running into the territory west of the railroad tracks

The plans provide for the territory to be fully covered with mains and with between 70 and 80 fire hydrants located at various points in the territory. In case of fire the plan is to use the water from the standpipe until the engines can be attached and made ready for direct pressure, and it is estimated that the supply of 120,000 gallons in the standpipe would be sufficient to furnish four streams of water of 250 gallons per minute each anywhere within the congested district, considered between Mary avenue and Lytle avenue, for two full hours, and two such streams for the same length of time anywhere within the city limits

The pumping station as planned by Mr Hazelhurst is of an ornamental design and the valves are to be so arranged that water can be pumped into the standpipe and taken out in case of fire through the same pipe. The plan is to have the supply of water come from the wells into the receptive basin and pumped from the basin into the standpipe.

Plans for Sewers—

The plans for the sewer system call for practically the same territory to be covered with practically nine miles of mains and pipes, the system to connect on the south with the system already installed in the Laws & Lovejoy tract. Automatic flush tanks are provided for to clean out dead ends, the tanks to be supplied with water from either the waterworks or flow wells sunk near the tanks

The system calls for one outlet to be run from the foot of Washington street to the channel of the river, all mains all over the city to be connected with the one main outlet.

In explaining the plan for the one main outlet, Mr. Hazelhurst said he was following the advice of State Health Officer Porter, with whom he had consulted on the subject before drawing the plans for the sewer system. Mr. Hazelhurst declared the idea of septic tanks or a disposal plant is beyond the means of the city.

LOCAL W. C. T. U. HONORS LATE FRANCES WILLARD.

The regular meeting of the local branch of the Woman's Christian Temperance Union, held in the Baptist church Monday afternoon, took the form of a Frances Willard memorial service and the session was an interesting one One of the pleasing features of the meeting was a talk by a woman who was a personal friend of Miss Willard's. The next meeting will be held the afternoon of March 2 in the Methodist church, South

GRAND MATRON O. E. S. VISITS NEW SMYRNA.

Mrs. Annabell Reed of Tampa, the grand matron of the order of Eastern Star in Florida, visited New Smyrna in an official capacity Saturday and a special meeting of the local chapter was held that night to receive Mrs. Reed. All work was exemplified and a social time followed the session. From this city Mrs. Reed went to Daytona to meet with the chapter in that city Monday night, and to DeLand Tuesday night.

DREDGE HELD UP HERE STUCK ON OYSTER BAR.

A new dredge, the property of the St Lucie Fish company and enroute to Stuart, went aground on an oyster bar just off the foot of Anderson street Sunday afternoon and was held up until the midnight high tide, when it was floated, with the assistance of Capt. Albert Moeller and his boat. The big dredge was being towed by the launch Tar Heel and was blown on the bar by the high wind It tied up here for the night after being floated and went on south Monday morning.

DAYTONA ELKS TO HOLD WASHINGTON BIRTHDAY DANCE.

Instead of the regular Wednesday evening dance at the Elks home, corner Volusia and Palmetto avenues in Daytona, a special Washington's birthday ball will be held Monday evening, which promises to be one of the most pleasant and largely attended of the season. Many out of town people, among that number some from New Smyrna and Port Orange, will attend.

PRESIDENT ANNOUNCES TRADE BOARD COMMITTEES.

President J H Hibbard of the New Smyrna board of trade has announced the appointment of the following members of the standing committees to serve that organization during the year:

Advertising—M. Leidersdorf, H. L. Rood, J. J. Birch.

Civic improvements—W. H. Newell, E E Ireland, G M Marshall.

Docks and terminals— W. M. Lourcey, J. T Hammond, W. L. Lopez.

Education—G. L. Branning, T. L. Howell, H L. Rood.

Entertainment—G. H. Crane, G. M. Marshall, M. Leidersdorf, T L Howell.

Good roads—R. B. F. Roper, G. M. Marshall, J. T Hammond.

Legislation—J. S. Duss, Jr., R. B. F. Roper, M. Leidersdorf.

Membership—C. A. Grimsley, C. R. Arnold, W. B. Eckler.

Merchants' protection—E. L Greer, G. H. Crane, T. L. Howell.

New enterprises and manufacturies—W. A. Whitman, J. R Berry, W. H. Newell

Rivers and harbors—H. L. Rood, W. H. Newell, W. B. Eckler.

Sanitation and public health—W. C. Chowning, W. H. Newell, E. L. Greer.

CANAL PACKET LINE PLANS TO BUILD WAREHOUSE HERE

BOARD OF TRADE GETS INFORMATION THAT BETTER SERVICE BY STEAMERS IS NOW CONTEMPLATED.

That plans are being made by the Canal Packet Line, which is now operating the steamers Swan, Emmet Small and Geneva through the inland waterway between Jacksonville and Cocoa, to erect a large warehouse and dock here and give New Smyrna a regular service of two boats every week, is the information given by the company to Secretary Harry Hamilton of the board of trade and given to the board by the secretary at the regular meeting of that body Friday night.

The company realizes that little business can be expected from this city in the way of freight shipments under the present conditions and will bid for more business from New Smyrna by appointing an agent here and giving the accommodations necessary to handle the business in proper shape.

Just when the warehouses and dock are to be built here is not given out by the company, but it is known that plans are now being considered and it is also known that the president and general manager of the company are planning to come to New Smyrna in the near future to look over the situation here and complete arrangements for the building of the warehouse.

BUSINESS AND PROFESSIONAL MEN FAVOR WATER AND SEWERS

PROPOSITION IS DISCUSSED AT MEETING OF ONE-CIRCLE CLUB AND SENTIMENT SEEMS UNANIMOUS FOR IT.

That the sentiment for the installation of systems of waterworks and sewers in the city of New Smyrna is practically unanimous among the business and professional men of the city is indicated by expressions after a thorough discussion on the subject at the meeting of the One-Circle club this week.

The reports of Engineer Hazelhurst as presented to the city council were explained to the members of the club by Dr L B. Bouchelle, president of the city council, and the advantages and disadvantages of the systems were thoroughly discussed by all the men present. Following the discussion a vote was taken on the question of whether the business and professional men present were in favor of bonding the city for the full amount of $100,000 necessary to install the two systems, and the vote was practically unanimous in favor of the bonding issue.

It is believed that the order of the state tax commission to assess all property at 50 per cent of the full valuation this year will bring up the assessed valuation of the city high enough so that a bond issue can be called for a sufficient amount to pay for the complete systems of both water and sewers. If the law will permit the issuing of a sufficient amount of bonds to pay for both systems it is probable that such an election will be called, and it is believed it will carry by a good majority.

Gossip of the Town by the Town Gossiper

They tell me that One-Circle club bunch has decided to meet every week now, so each member will have an opportunity to get outside of a square meal at least once every seven days. That will be a relief to some of the housewives in this town, anyway, as I really believe some of those men can eat enough to last a week, and that will necessarily eliminate some of the eating at home.

✣ ✣ ✣

If you have been living a year in the state of Florida and six months in Volusia county you are entitled to register to vote in the June primary. And don't forget that but little more than a week remains in which to get your John Hancock down in the big book over in Harry Sams' office. If you haven't registered yet it would be a wise thing to do that very thing before lunch today.

✣ ✣ ✣

Now that the chance to furnish better educational facilities for the children of New Smyrna through the medium of a larger and better equipped school building has been lost, the people of this district and the county school board are facing the serious question of providing sufficient room to take care of the public school pupils next year. And this question is a serious one It is intimated that the state department of education will take a hand in the matter and provide the needed additional room by taking away the senior year of the high school, and every possible means to prevent this action should be taken by the citizens of this town

✣ ✣ ✣

Although I haven't as much to lose, perhaps, as some other citizens of this town by the loss of the prospect for a new school house for New Smyrna, I wanted to weep tears when I heard the result of the count after the special election last week. This town has had enough advertising as a non-progressive town, and the fact of being the first city in the state to refuse to improve conditions for the education of the youngsters won't help us a bit. It's tough on the kids when they are made to suffer by the want of advantages enjoyed by pupils in other cities, because their elders had an opportunity to vent their spite through the medium of the ballot I didn't hear a single argument in opposition to the proposition to bond for a new school house that would convince me that a new school house is not one of the best investments this city could make. As a matter of fact I didn't hear any real arguments in opposition, and I have heard of a number of men who voted against the proposition who have expressed themselves as mighty sorry for the action since they have taken time to study the matter more fully. I honestly believe that if the same proposition was to be put up to the voters under the same conditions within a month it would be carried by a reasonable majority

✣ ✣ ✣

Did you ever see a bunch of hungry galoots turned loose at a well loaded table, with hands and arms loose and jaws unlocked and nothing to prevent the shoveling in process from proceeding merrily until the supply of edibles had entirely disappeared? If your eyes have never rested on such a scene, or even if they have, you should have seen that "stag" bunch called the One-Circle club at the Alba Court last week Thursday night when the high sign was given to "hop to" the eats. As a special privilege I was permitted to take a peep into the dining room, although not a member of that organization knew I was spying on the gang, and I never knew some of these business and professional men could wrap themselves around so much grub. The way those men downed everything that floated their way from Crane soup and Sams sprouts to Greer's salad and Hamilton's chaser, convinced me that you can't always tell by the size of a man how much he can hold. Of course no one tried to keep up with Thad Howell, who is expected to set the pace and always dodges the toothpick course, but Ernest Latham proved a mighty good runnerup for Thad and John Duss wasn't far behind Latham; George Crane was too busy shoveling soup and grabbing grub to pay much at-

(Continued on Page Five.)

OPPORTUNITY IS NOW RIPE TO START INLET CAMPAIGN

CONSOLIDATION IS PLANNED FOR GOOD ROADS PURPOSES

STATE CHAMBER OF COMMERCE MAY ABSORB STATE GOOD ROADS ASSOCIATION TO GET BETTER HIGHWAYS.

In order that the good roads movement in Florida may be given new life and a larger number of people become interested in the work, a movement has been started to consolidate the state chamber of commerce and the State Good Roads association.

The next meeting of the State Good Roads association was to have been held in Gainesville February 24 and 25, but the dates have been cancelled and no new ones named. The plan is to have the officers of the state chamber of commerce meet with the good roads people and discuss consolidation when the next session is held.

The advantage to be gained by such a move would be to have all of the good roads people in one big organization. It is suggested that if the plan could be worked out, the first step to be taken by the new association would be to start a campaign to have the voters of the state pledge themselves to no candidates for the legislature save those who are for good roads

The state chamber of commerce was organized a little over one year ago, and the good roads association is about five years old

NEGRO EMPTIED GUN INTO PASSING PULLMAN TRAIN.

Jack Gray, a negro, mounted on a white horse tried to pull off some of the real wild west stuff you read about in the dime novels Friday afternoon, when he emptied both barrels of his shotgun into No. 99, the limited Pullman train, southbound between Bunnell and Espanola. Fortunately no one was injured. The sheriff of St. Johns county was notified and with a couple of deputies caught the negro Apparently he had been on a bad drunk He told the officers he was shooting at a hawk, but they didn't exactly believe there was a hawk on top of the Pullman car at which he fired.

M. LEIDERSDORF HOST TO THE ONE-CIRCLE CLUB.

The best and most enthusiastic meeting of the One-Circle club held since its organization was the gathering at the home of M Leidersdorf Tuesday night, when practically all of the members were present and the general affairs of the city were discussed from all angles

The discussions followed a splendid dinner in courses, prepared and served by Mrs. Leidersdorf and assistants, the tables being prettily decorated with roses and ferns

At the meeting of the club held last week it was voted to change the meeting night back from Thursday to Tuesday and hold the gatherings every week until the close of the tourist season The members of the club and their ladies will be entertained by E E Neal at the Ocean House next Tuesday night

WOMEN MUSICIANS PLEASE AUDIENCE AT THE PALACE.

The concert given Tuesday night in the Palace theater by the Chicago Ladies orchestra was the best entertainment in the musical line that has been given in New Smyrna this season Every member of the organization is a talented musician and the varied program rendered was of just the kind to please the appreciative audience. But one member of the orchestra was here with the organization last season, and the general opinion was that the orchestra is a better one than the one which came here last winter. The orchestra went from this city to Fort Myers.

Vane Spitler is playing the trap drums at the Palace theater

The ladies of the First Methodist church, South, will give a silver social at the residence of Mrs. D. J. Bell on Canal street Tuesday evening, March 3. An interesting program of music will be rendered and light refreshments will be served. The public is cordially invited.

EQUAL CHANCE WITH OTHER PROPOSITIONS IN FLORIDA

LOCAL BOARD OF TRADE BEGINS MOVEMENT TO LAUNCH CAMPAIGN OF EDUCATION ALONG THESE LINES.

That the United States army engineering department now has no plans for improvements or work of any kind in the matter of rivers and harbors in the state of Florida south of Jacksonville, except the carrying out of the work at St. Lucie inlet to the extent to which the appropriation already made will go, is the information recently given Secretary Harry Hamilton of the New Smyrna board of trade by Major LaDue, district engineer in Jacksonville.

This means that all propositions for improvements and changes presented to the board of army engineers have been turned down and opens the way for a renewed fight for the deepening of Mosquito inlet. By taking up the work at this time, on an equal footing with all other propositions for river and harbor improvements, and carrying the campaign on steadily and systematically, the people of this section stand a better show for ultimate success than they did last year, when the fight started late and finished in a hurry.

The work done last year is of inestimable value in the way of advertising, because it was the first time the attention of the army engineers, the war department and the members of congress has been forcibly called to the fact that there is an inlet here which needs deepening and a section of the country here which needs relief in the way of competitive transportation facilities in order that it may be properly developed. These facts have been presented and will be readily recalled by further demands from the people of the East Coast country that the inlet be opened

A campaign of education properly started and properly carried on, among the people living in the section of the state which would be benefited by the deepening of the inlet and among the members of congress, would probably be the most effective means of carrying the demands for the opening of the inlet to the place where they would do the most good.

A movement for the carrying on of such a campaign has been started in the local board of trade and the details of the plan are now being worked out by a committee. The active members of the board of trade are enthusiastic over the prospect of renewing the struggle to have the inlet deepened and the board should have the active support of every citizen of the city, as well as every citizen of Volusia, Brevard, Seminole and other adjoining counties

Secretary Hamilton has been steadily gathering figures and facts to continue the campaign for the relief of this section and is already in possession of much additional data to present to the board of army engineers

WOMAN'S CLUB TEAS PROVING BIG SUCCESSES.

The silver tea given at the Woman's club room Saturday was the best attended one that has been held this season and a neat sum was donated to the club. The room was attractively decorated with yellow jessamine and ferns, and coffee and cakes were served Besides 50 or more ladies who responded to the invitation there were several men who dropped in for a few minutes chat and a cup of coffee. Next Saturday the club room will be open at the usual hour, 3 o'clock, with Mrs. Van Deusen as hostess. The ladies cordially invite all to come and spend a social hour and encourage the work of the club.

The winning numbers at the Catholic church supper were as follows: Lace cap, No. 19, Mrs. McCorkle; hand-made center piece, No. 49, Miss Elizabeth Morgan; rug, No. 112, Frank Nordman; rug, No. 56, Mrs. McKewen; ladies sewing bag, No. 23, Mr. Branning; rag doll, No. 20, Lawrence Pace.

NEWSPAPER ARCHIVE®
NEWSPAPER ARCHIVE®

CRIMINAL COURT IN SESSION AT DELAND

MANY AND VARIETY OF CASES TO RECEIVE ATTENTION THIS TERM—JURY IS CHOSEN AND THE FIRST CASE HEARD.

The February term of criminal court opened in DeLand Tuesday, the 10th, and one of the first cases tried was that of John Cruell, a local burglary case, he being found guilty and sentenced to serve 10 years. There were numerous counts against him other than the ones for which he was tried.

The following is the jury for the term:

L. E. McCorkle, C. S. Gailbreath, J. E. Ritch, J. E. Pell, L. H. Gray, J. L. Capers, W. Z. Haymane, C. B. Pelton, W. W. Abercrombie, L. M. Campbell, G. C. Odum, W. B. Lowe.

The complete docket follows below:

Rufus Douglass et al, illegal fishing, two counts.

Alfred McDonald, illegal fishing.

George Lucas et al, illegal fishing, two counts.

Harry Tillman, carrying concealed weapons.

Thomas H. Keating, operating public bath house without maintaining life lines and rafts.

Easter Jones, illegal sale of liquor.

C. H. Jones, illegal sale of liquor.

Charles Bennett, aggravated assault.

Henry Hyden, imputing want of chastity to female.

Louis Wingard, illegal sale of liquor, two counts.

B. J. Early, illegal sale of liquor.

E. B. Wilcoxson, carrying concealed weapons.

Will Aultma, perjury.

Tom Thomas, perjury.

H. S. Walker, obtaining money under false pretenses.

Harrison Thompson, illegal sale of liquor, five offenses.

Michael Brune, assault with intent to rape.

Walter Ragan, petit larceny.

George Jackson, illegal sale of liquor.

Katherine Harp, illegal sale of liquor.

Charles Jones, illegal sale of liquor.

H. W. Speights, illegal sale of liquor.

John Gary and Oscar Ponder, illegal fishing.

Will Ammons, public profanity.

Chris C. Robinson, assault and battery.

Henry Moore, grand larceny.

Geo. Norman, assault with intent to murder.

Eddie Coleman, aggravated assault.

Jim Smith, petit larceny.

Abe Baker, grand larceny.

Loney Bell, carrying concealed weapons.

Walter Jones, carrying pistol without license.

John Gray et al, illegal fishing.

Matilda Sykes, illegal sale of liquor, second offense.

John Cruell, breaking and entering with intent to commit a felony.

John Cruell, breaking and entering with intent to commit misdemeanor.

Dave Robinson, petit larceny.

Carl Derrick, aggravated assault.

William H. Fisher, forgery.

Charles Davis, carrying concealed weapons.

Turner, trespass.

Law Regulating Fashions.

In 1639 the general court of Massachusetts passed a law that "No garment shall be made with short sleeves; and such as have garments with short sleeves shall not wear them unless they cover the arm to the wrist. And hereafter no person whatever shall make any garment for women with sleeves more than half an ell wide (twenty-two and a half inches)." If laws regulating fashions were passed today, how many women would be fined for law-breaking?

DAYTONA VISITOR THE ONLY WOMAN WHO EVER RODE ON AN AMERICAN WARSHIP

(Copyright 1914 by Harriet Danser.)

Rule 1537 of navy regulations of the United States of America reads:

"Officers commanding fleets, squadrons or ships shall not permit women to reside on board of or take passage in any ship of the navy in commission."

Plain words from Uncle Sam and he makes no reference to emergency cases where naval officers could use their discretion.

This apparently harmless rule kept at anchor for several hours a big ocean liner filled with passengers and a warship of our navy because the commander of the fighting boat had orders to take on board a distinguished stateman who was ill on the liner, but the said "D. S." refused to be transferred unless his trained nurse, a woman, was also taken, and there you are!

The warship was the Chicago, the liner the "City of Paris." The place Santiago harbor, Cuba, and time, spring of 1899, after the war with Spain.

Every berth on The Paris was engaged for a visit to the scenes of the most important battles. Senator John Sherman, of Ohio, had, on account of bad health, resigned as secretary of state in President McKinley's cabinet, and was taking the cruise for recreation and health. The senator contracted a bad cold which rapidly developed into pneumonia. He received the best available medical attention, including the services of a trained nurse attached to the crew of the Paris, Mrs. Harriet Danser. The senator and nurse were transferred to the Chicago, but a special order from the president had to be secured. Naval officers stated it was the only case where a woman resided on a war vessel of this country.

Mrs. Danser is now a resident of Daytona, and while the impressive transfer of the dying senator was pictured and minutely described and hundreds of thousands of his friends hoped he would reach Washington safely, the part played by the faithful nurse is for the first time made public.

"I have crossed the Atlantic over three hundred times," said Mrs. Danser. "I was a trained nurse and acted as special stewardess for ladies traveling alone or for wealthy families. Had seen three years' of service on the city of Paris which was really my home and had like seagoing people a great love for my ship. When war with Spain was declared the Paris was subsidized by the government, and left Southampton for New York loaded with munitions of war. All cabin lights were out and we never knew what hour we might be captured by a Spanish cruiser. We received a noisy welcome on arriving in New York harbor. The Paris was christened the "Yale" and being a very fast boat, did splendid service as a scout ship during the war. After peace was declared she resumed her former name and left New York on March 3rd, 1899, for a cruise to the West Indies. On arriving at San Juan Porto Rico the senator went ashore as the guest of General Fred Grant. On attempting to return to the Paris a blinding rain storm came up. The boat men lost their way and did not reach the ship until 5 o'clock in the morning. The senator caught cold, double pneumonia developed and, being in a weakened state, his condition was serious. A message reached Washington that he was dead. Dr. Graff was the ship surgeon and at Charlotte Amelia, Danish West Indies, detailed me to nurse the case and I was practically on duty day and night.

"The boat was not built for tropical cruises and despite electric fans the temperature was very high in the sick man's state room. He frequently wished he could get to his home in Washington City. I do not know from what point Captain Watkins,' of the Paris, communicated with President McKinley, but we left Kingston, Jamaica, one night about 6 o'clock and a few hours later a shot was fired across our bow, signalling us to stop. It caused no little excitement. The signal came from the Chicago and Captain Cooper advised our captain that he had been instructed to convey Senator Sherman to Old Point Comfort, but as he had to coal at Guantomino, he could not start on the return trip for a couple of days. So we proceeded to Santiago and waited. General Leonard Wood tendered us a ball at the army post and Captain Watkins returned the courtesy with a ball on the Paris. The captain sent for me, stated the senator desired me to return to Washington with him on the Chicago, and asked if I objected. I was only so pleased to nurse the case and Captain Watkins relieved me as a member of the ship's crew. The Chicago arrived early one morning and soon after Captain Cooper and Surgeon Williams came on board. On seeing me dressed and with baggage ready for the transfer, Captain Cooper advised the senator of the strict rules forbidding officers to allow women no board naval vessels. The senator refused positively to be transferred unless I should be taken

"Captain Cooper was in an embarrassing position but he could not change the rule or break it, so a cablegram was sent from Santiago to the president at Washington explaining the hitch in the proceedings and asking for further orders.

"In the meantime cruiser and liner swung idly at anchors in the tropical heat. No one but the officers knew the cause of the delay and I never though my little self had anything to do with it. Finally a cable came from the president which read, "Bring her by all means," and the senator's cot was placed on, one of our life boats and hundreds of cameras clicked as a launch from the Chicago towed us to our new quarters.

"The Chicago was a flag ship and the senator was given the admiral's suite. I was located in a chart room adjoining which was specially arranged for my comfort. I cannot speak too highly of the courtesy and kindness shown me by the officers. A Japanese servant was detailed to wait on me and every day either the captain or chief officer would take me for a walk on deck. An orderly from the ship's hospital relieved me from midnight until 4 o'clock, and this led to a very amusing mishap. The orderly was a tall young man, dressed in a white uniform, and one morning as he opened the portieres of my room to awaken me, I happened to open my eyes and, thinking it was the senator in his night clothes, I grabbed the young man and said: "Senator, what are you walking about for?" The orderly was so frightened by this unexpected attack in the dark he could scarcely speak.

"The senator seemed to improve when we started home and was able to sit in an invalid's chair when we reached Old Point Comfort. Here we were received with military honors and hundreds of fine young soldiers greeted us. I had seen many coffins containing the remains of soldiers being shipped home and had heard so many stories of how our boys suffered and died in Cuba's afflicted camps and on scorched battle fields that when I walked beside the senator's chair down the lines of these clean, smart looking young men amid the beautiful and peaceful scenes of Old Point I thought of the grim side of war and was so affected the senator noticed my efforts to control my feelings.

"When Captain Cooper bid me goodbye at Old Point he said: 'Mrs. Danser, you are the first woman ever carried by a United States man of war.' I thought he was joking and replied that hundreds of women, wives of officers had been taken to Porto Rico or the Philippines. 'Yes, but on transport,' he replied, 'never on battleships.'

"My patient was delirous some times and at these periods he always wanted to go to the senate and make a speech. Going from Old Point to Washington on a Potomac steamer I had a state room next to the senator and, although almost worn out, I was afraid something might go amiss on our last night, and slept on a blanket on the floor beside the sick bed and it was well, for, during the night, the senator wanted to dress to make his speech, but to his astonishment, stepped on me in getting out of bed.

"The next morning we were in the senator's home in Washington. I had orders to admit no one but members of the family. The first card brought up by the butler was from General Nelson Miles, but I sent word for him to call again. Next came flowers from Mrs. McKinley and then a card inscribed: 'The President.' I had to advise him of the doctor's orders.

"A few weeks afterwards, when my patient was convalescent and chatting with General Miles, he suddenly asked: 'General, what do you think of my little nurse?' He replied in some complimentary terms, and the senator said: 'I tell you, general, she has ruled me with an iron hand.' The general laughed heartily and commented: 'Well, that is more than the president and senate has ever done.'

"I left Washington early in May to resume my position on the Paris; sailed for Southampton on May 10th. On our return voyage on May 21st, we ran on a rock after leaving Cherburg; all the passengers were saved. I sailed afterwards on a number of other boats of the American line and in the social hall of the 'New York' a gentleman asked me if I was Mrs. Danser. He was the former purser of the Chicago and to my surprise and embarrassment said: 'Ladies and gentlemen, I want to introduce to you the only woman who was ever a passenger on a United States battleship.'

"Senator Sherman wanted me to remain with him as nurse, but I p ferred my old steamer. He gave an autograph copy of his 'Fo Years in Congress.' Wrote a kind letter regarding my servi and also wrote to President Grisc of the American line, thanking company for detailing me to nu him. He never fully recovered health and died the following ye 1900 at Washington, D. C."

BIG LAND DEAL AT HOLLY HI

MURDOCK TRACT SOLD BY FITCH WALKER TO J. G. GAR NER, WHO WILL IMPROVE T PROPERTY.

One of the most important land provement propositions of this s tion was brought into existence, S urday, in the purchase by J. G. Ga ner of the Murdock tract at Ho Hill from J. Fitch Walker, of Moray N. Y., and this city.

Mr. Gardner, who has been a re dent of Ridgewood avenue, Ho Hill, for several years, has for so time past been negotiating for t property which became his last S urday and which consists of 143 ac of land beautifully located on the H ifax river about half way betwe Daytona and Ormond.

Mr. Gardner has had the prope replatted and will give it the name San Rafael, after the place of t name in California, where he also h property interests. He proposes to once begin upon the improvement the property and make it an update tourist town with all mode conveniences, including electric lig water and sewerage system and te phone and automobile services. streets are to be hard surfaced a cement walks built on both sides them. An hourly automobile servi is to be established between S Rafael and Daytona with a fare only five cents to all householders the tract, and a ferry service is al to be established to the peninsu bringing the ocean beach within few minutes of the mainland.

No business houses are to be lowed on the river front, but one the streets running westward fro the river will be devoted to this pu pose.

Electric light, water, sewerage a telephone service will be furnish every house in the tract free charge up to an amount equaling per month, but over this amou must be paid for, meters being stalled for this purpose. All publ utilities are to be operated from o building centrally located in t tract.

This property has an elevation several feet above the river and ris gradually to Ridgewood avenue, gi ing perfect and natural drainage. it timbered with magnificent pin and live oaks and other hardwoo trees as well as tropical looking pa mettos in groups and singly, and splendidly adapted for residenc purposes.

Florida East Coast Railway Company (Flagler System)

37 Daily	35 Daily	87 Daily	99 Daily	29 Daily	33 Daily	In effect January 6, 1914		34 Daily	30 Daily	98 Daily	88 Daily	36 Daily	38 Daily
8.30PM	4.50PM	1.15PM	11.30AM	9.30PM	9.00AM	Lv.....Jacksonville.....	Ar	7.50PM	7.40PM	4.20PM	2.45PM	7.30AM	9.20AM
9.50PM	6.10PM	2.25PM	12.40PM	10.50AM	10.10AM	Lv.....St. Augustine.....	Lv	6.50PM	6.30PM	3.20PM	1.45PM	6.20AM	8.10AM
10.27PM	6.54PM	.....	.....	11.27AM	.....	Lv.....Hastings.....	Lv	.....	5.37PM	.....	.....	5.22AM	7.19AM
11.28PM	7.17PM	3.21PM	1.32PM	11.45AM	10.50AM	Lv.....East Palatka.....	Lv	5.55PM	5.18PM	2.07PM	12.45PM	4.58AM	7.00AM
11.00PM	.....	3.50PM	.....	12.10PM	12.10PM	Ar.....Palatka.....	Lv	4.45PM	4.45PM	.....	12.15PM	.....	6.45AM
12.19AM	8.25PM	.....	.....	12.43PM	.....	Lv.....Bunnell.....	Lv	.....	4.19PM	.....	.....	3.43AM	5.21AM
1.01AM	9.14PM	5.00PM	3.10PM	1.20PM	12.40PM	Lv.....Ormond.....	Lv	4.15PM	3.35PM	12.00N	11.03AM	2.53AM	4.37AM
1.15AM	9.30PM	5.12PM	3.22PM	1.37PM	12.50PM	Lv.....Daytona.....	Lv	4.03PM	3.22PM	11.48AM	10.48AM	2.36AM	4.22AM
1.26AM	9.43PM	.....	.....	1.48PM	.....	Lv.....Port Orange.....	Lv	.....	3.10PM	.....	.....	2.20AM	4.10AM
2.00AM	10.20PM	5.55PM	3.55PM	2.30PM	1.25PM	Lv.....New Smyrna.....	Lv	3.30PM	2.50PM	11.20AM	10.10AM	1.50AM	3.45AM
3.08AM	11.29PM	6.52PM	4.52PM	3.38PM	2.16PM	Lv.....Titusville.....	Lv	2.28PM	1.32PM	10.16AM	9.02AM	12.10AM	2.21AM
3.45AM	12.14AM	7.28PM	5.30PM	4.17PM	2.52PM	Lv.....Cocoa.....	Lv	1.53PM	12.53PM	9.40AM	8.34AM	11.20PM	1.42AM
3.48AM	12.17AM	7.31PM	5.33PM	4.20PM	2.55PM	Lv.....Rockledge.....	Lv	1.50PM	12.50PM	9.36AM	8.20AM	11.16PM	1.38AM
4.17AM	12.56AM	.....	.....	4.52PM	3.23PM	Lv.....Enu Gallie.....	Lv	1.20PM	12.18PM	.....	.....	10.36PM	12.56AM
4.26AM	1.06AM	8.09PM	6.11PM	5.01PM	3.32PM	Lv.....Melbourne.....	Lv	1.12PM	12.09PM	8.58AM	7.40AM	10.26PM	12.46AM
5.05AM	1.51AM	8.47PM	6.51PM	5.44PM	4.09PM	Lv.....Sebastian.....	Lv	12.32PM	11.20AM	8.18AM	6.54AM	9.36PM	12.03AM
6.20AM	3.00AM	9.50PM	7.50PM	7.00PM	5.10PM	Lv.....Fort Pierce.....	Lv	11.40AM	10.30AM	7.25AM	6.00AM	8.30PM	11.20PM
6.52AM	3.43AM	10.20PM	8.16PM	7.39PM	5.39PM	Lv.....Jensen.....	Lv	.....	9.37AM	6.52AM	5.13AM	6.56PM	10.20PM
7.02AM	3.56AM	10.30PM	.....	7.48PM	.....	Lv.....Stuart.....	Lv	.....	9.24AM	.....	5.02AM	6.44PM	10.06PM
8.30AM	5.20AM	11.40PM	9.30PM	9.00PM	7.00PM	Ar.....West Palm Beach.....	Lv	9.30AM	8.00AM	5.20AM	3.50AM	5.08PM	8.30PM
8.45AM	.....	.....	9.45PM	9.15PM	7.15PM	Ar.....Palm Beach.....	Lv	9.15AM	7.45AM	10.00PM	10.00PM	.....	8.15PM
9.34AM	6.06AM	.....	.....	10.11PM	.....	Ar.....Delray.....	Lv	.....	6.54AM	.....	.....	4.18PM	7.28PM
10.22AM	7.06AM	.....	.....	11.04PM	8.44PM	Ar.....Ft. Lauderdale.....	Lv	7.44AM	6.07AM	.....	.....	3.10PM	6.40PM
10.32AM	7.17AM	.....	.....	11 14PM	.....	Ar.....Dania.....	Lv	.....	5.58AM	.....	.....	2.56PM	6.30PM
10.40AM	7.27AM	.....	.....	11.25PM	.....	Ar.....Hallandale.....	Lv	.....	5.49AM	.....	.....	2.42PM	6.21PM
11.10AM	8.00AM	2.20AM	.....	12.00nt	9.30PM	Ar.....Miami.....	Lv	7.00AM	5.20AM	.....	1.10AM	2.00PM	5.50PM
11.30AM	.....	2.30AM	.....	.....	.....	Lv.....Miami.....	Ar	.....	.....	.....	1.00AM	.....	5.30PM
12.35PM	.....	3.27AM	.....	.....	.....	Lv.....Homestead.....	Lv	.....	.....	.....	11.55PM	.....	4.20PM
3.20PM	.....	5.30AM	.....	.....	.....	Lv.....Long Key.....	Lv	.....	.....	.....	9.38PM	.....	2.00PM
6.00PM	.....	8.30AM	.....	.....	.....	Ar.....Key West.....	Lv	.....	.....	.....	7.00PM	.....	11.00AM
.....	.....	9.00AM	.....	.....	.....	Lv P.&O.SS.Co. Key West P.&O SS.Co.	Ar	.....	.....	.....	6.30PM	.....	.....
.....	.....	5.30PM	.....	.....	.....	Ar P.&O.SS Co Havana P.&O.SS.Co.	Lv	.....	.....	.....	10.00AM	.....	.....

207-209 Ds. Ex. Su.	KISSIMMEE VALLEY BRANCH		210-206 Ds. Ex. Su.
3.50PM	Lv.....Titusville.....	Ar	1.30PM
4.45PM	Lv.....Maytown.....	Lv	12.40PM
5.20PM	Lv.....Geneva.....	Ar	11.40AM
5.40PM	Lv.....Chuluota.....	Ar	11.10AM
5.50PM	Lv.....Lake Pickett.....	Ar	10.55AM
6.00PM	Lv.....Bitklo.....	Ar	10.40AM
6.15PM	Lv.....Pocataw.....	Ar	10.29AM
6.30PM	Lv.....Wewahotee.....	Ar	10.18AM
6.53PM	Lv.....Salofka.....	Ar	10.00AM
7.10PM	Lv.....Tohopkee.....	Ar	9.40AM
8.30PM	Ar.....Kenansville.....	Lv	8.45AM

203 Daily	201 Daily	ORANGE CITY BRANCH		202 Daily	204 Daily
3.40PM	8.30AM	Lv.....New Smyrna.....	Ar	1.05PM	7.30PM
4.40PM	10.30AM	Lv.....Lake Helen.....	Lv	12.10PM	6.20PM
4.53PM	11.05AM	Ar.....Orange City.....	Lv	11.55AM	5.25PM
5.00PM	11.20AM	Ar.....Orange City Jc.....	Lv	11.50AM	5.15PM

205 Daily	ENTERPRISE BRANCH		206 Daily
8.00AM	Lv.....Titusville.....	Ar	1.30PM
9.05AM	Lv.....Maytown.....	Lv	12.40PM
10.15AM	Ar.....Enterprise.....	Lv	11.34AM
10.30AM	Ar.....Enterprise Junction.....	Lv	11.20AM

Connections made at Key West, Fla., with P. & O. S. S. Co., for Havana, Cuba.

Connections made at Miami with P. & O. S S. Co., for Nassau, Bahama Islands.

These Time Tables show the time at which trains may be expected to arrive at and depart from these several stations; but their arrival or departure at the times stated is not guaranteed nor is this Company to be held responsible for any delay or any consequences arising therefrom.

SUBJECT TO CHANGE WITHOUT NOTICE

FOR COPY OF THE LOCAL TIME CARD OR OTHER INFORMATION "SEE THE TICKET AGENT"

J. D. RAHNER
General Passenger Agent
St. Augustine, Fla

IF YOU ARE GOING TO

RAISE ANY CHICKENS

THIS SEASON

Now is the Time to Set Your Hens

LET US SUPPLY YOU WITH THE EGGS

We have White and Brown Leghorns, Black Minorcas, White Orpington, Rhode Island Reds Plymouth Rocks and Cornish Indian Games.

OAKS POULTRY FARM,

New Smyrna, Florida

"Why, that looks like printing from off somewhere"

These words are frequently spoken by people who drop in and see some of the high grade printing we are turning out every day for people who demand the best.

The printing with a distinctiveness and individuality fulfills all the requirements of the modern advertiser who desires results.

New Smyrna News Company

Phone No. 2

New Smyrna BOTTLING WORKS

Bottlers of the Famous

Deep Rock Ginger Ale

and all popular flavors of Soda Water. DRINK

Brainard

A SPECIALTY

Studebaker

"As you think about Automobiles, remember two things:

"1. Studebaker cars are built in the largest and best factories in the industry.

"2. The man who deals with Studebaker makes no mistake.

"These two axioms sum up all the automobile wisdom any man need know. Remember them today, next fall, next year—and whenever the automobile question comes to your mind"

C. H. SAMS

New Smyrna Florida

NewspaperARCHIVE® NewspaperARCHIVE®

JUST TURN THE SWITCH

and instantly you have a flood of clear, soft light, the nearest thing to daylight ever produced by man.

That's the beauty of electric lighting, its wonderful convenience and adaptability to all needs.

Incidently, it's more economical than ever since the recent big cut in prices of Tungsten Lamps.

We would be glad to tell you just what it would cost you to have electric service in your home.

'Phone 102

New Smyrna Public Service Company

Call And See

The Globe Wernicke Company

BOOK CASES

Full Line New Furniture

RUGS-- ALL SIZES --RUGS

Pitzer Furniture & Hardware Co.

The Oldest The Best The Reliable

NEW SMYRNA

LUMBER COMPANY

NEW SMYRNA, FLORIDA

Everything that Goes into the Construction of a Building.

WHOLESALE AND RETAIL DEALERS IN

Lumber, Lath, Cypress Shingles, Brick, Crate Material, Lime, Valley Tin, Galvanized Iron, Cement, Plaster and Hair, Composition Roofing, Metal Shingles, Sash and Doors, House Bills a Specialty

DAYTONA

W. A. Burr, of Ormond, was a pleasant caller at this office Saturday.

Mrs. Charles E. Gardiner left Monday morning for a several days' visit in Jacksonville.

Washington's birthday falling on Sunday, Monday will be a legal holiday and the various banks in the state of Florida will be closed.

H. A. Intemann returned last Friday from a business trip to New York and rejoined his family at their winter home on North Beach street.

Charles W. Jones, New England passenger agent of the Ocean Steamship company, with headquarters in Boston, was a visitor here Saturday.

Mr. and Mrs. C. C. Allen, C. M. Allen and R. M. Allen arrived recently from Troy, Ohio, and joined Mr. and Mrs. Horace Allen at their winter ter home on South Ridgewood avenue.

A large quantity of lumber is already ordered to be used for replanking the Middle bridge, from the toll house to the fill at Beach street. The new planking will provide a smooth even surface. The work will be done at night so that traffic will not be impeded during day..

Mr. and Mrs. Oliver McDaniel, of Buffalo, Ill., arrived from the north Friday afternoon, and are guests at the Morgan hotel. Mr. McDaniel and family are making their first visit to Daytona, but have friends here among the Illinois contingent. They are accompanied by two daughters.

Major and Mrs. J. D. C. Morris are rejoicing over the arrival of a fine baby boy born at Dr. Bohannon's hospital Sunday morning. Mrs. Morris and baby are doing well and the major, well, you can imagine how he is feeling and his friends are rejoicing with him.

Mr. and Mrs. C. W. Liken, of Sebewaing, Mich., who have been with Mr. Liken's father, J. C. Liken, for about six weeks at his winter home on North Ridgewood avenue, departed Saturday afternoon for Fort Wayne, Ind., from which place Mr. Liken will go to the Canadian northwest.

Mrs. B. A. Brooks, a sister of Mrs. I. A. Humphreys, visited Mrs. Humphreys and family, on South Ridgewood avenue, from Saturday until Sunday, when she returned to her home in DeLeon Springs. This is the first visit Mrs. Brooks has made to Daytona in 15 years and, of course, she saw much change and improvement in the city.

J. S. Cleverdon and wife, of Chicaco, Ill., arrived Saturday and are located in one of J. W. Stoneman's bungalows, 327 North Ridgewood avenue probably for the remainder of the season. Mr. and Mrs. Cleverdon are friends of Mr. and Mrs. Stoneman and are making their first visit to Daytona.

C. M. Lewis, of Jacksonville, spent Sunday in this city with Mr. and Mrs. Horace Allen at their winter home on South Ridgewood avenue, stopping over at this place on his return from a visit to Miami. Mr. Lewis is an uncle of W .B. Mills, who is employed in the mechanical department of the Daily News and Gazette-News office.

John N. Munson, who is a guest at the Morgan hotel in company with his wife, is a prominent citizen of Woodbury, Conn. Mr. and Mrs. Munson, who have been visiting other points in the state and arrived here last Friday, have a number of friends and acquaintances among the Woodbury contingent in Daytona.

Miss Annie B. Cram, of Winchendon, Mass., who has been in the city for a week or more, a guest at the Van Dorn house, left Sunday for Kissimmee, where she will spend the remainder of the season with H. D. Geiger and family. Miss Cram last season assisted Mr. and Mrs. J. C. Clark in their millinery business and lived at the Gammell apartments on North Palmetto avenue.

E. L. Furr, of Veedersburg, Ind., who is located with his wife in the W. H. Byne residence on Fairview avenue, left Monday afternoon for Orlando in an effort to locate and recover several articles of wearing apparel stolen from his home last Friday night. The articles in question included a hat, suit of clothes and rain coat of his own and a rain coat belonging to Mrs. Furr. Mr. Furr thinks the things were taken by some hanger on of the show here last week and now at Orlando.

A copy of the Peekskille Daily Union, of Peekskille, N. Y., of the date of February 10th, received at the Daily News and Gazette-News office, contains a notice of the birth the previous night of a son to Mr. and Mrs. E. R. Curtis. Mr. and Mrs. Curtis are well known here, having at one time resided in Daytona and in Daytona Beach, Mr. Curtis being for several years in business with his father, T. F. Curtis.

Mr. and Mrs. A. H. Whitley, of Chicago, Ill., who arrived Saturday evening and are guests at the Ivy Lane Inn, are personal friends of Mr. and Mrs. E. M. Condit and Miss Ida Woodrich and Mr. Whitley visited them at their home, Orange and Palmetto avenues, winter before last and six years ago when both Mr. and Mrs. Whitley spent the season here.

While driving a Ford car home from Lake Helen Friday night, J. E. Brown, at a point near Tiger Bay between Daytona and DeLand, turned out, stopped his car, and put out his electric head lights to let a Hudson car pass, but even then the Hudson, probably through nervousness of the driver, went in the ditch. Mr. Brown tried to help the car out, but could not budge it so came on to Daytona. No one was hurt.

Described.

Various dishes in the Hungarian restaurant were numbered for the convenience of the waitresses and the benefit of the patrons. A young couple entered. The orchestra struck up the "William Tell" overture. Turning to her escort, the young woman said: "That's familiar—what is it?" The man glanced up at the orchestra and saw the number three displayed. Then, with the air of one who is accustomed to cafe life, he looked up number three on the bill of fare. "That," he replied, when he had located it, "is 'Filet Mignon,' by Champignons."

Utilization of Waste Cork.

Waste cork is used for a variety of purposes. Life buoys are filled with scraps of cork; linoleum, a variety of floor-cloth, is made from linseed oil and pulverized cork paper, a material used for packing bottles, is made by coating strong paper with an adhesive mixture and sprinkling powdered cork over it; cork is sometimes used in place of wood shavings in the preparation of vinegar; and illuminating gas has been made from cork waste by distillation in a retort.

More Wisdom.

No use in naming a girl "Queenie" and then expecting her to help with the housework all the time.

YOUR MISTAKES.

Study Them, Then Profit From Them, and Go Ahead.

Study your mistakes.

There are two kinds of mistakes. Those that happen from ordinary human misthinking and those that come from carelessness and petty unthinking.

Study your mistakes.

No one ever gets too big to make mistakes. The secret is that the big man is greater than his mistakes, because he rises right out of them and passes beyond them.

After one of Henry Ward Beecher's sermons in Plymouth church, Brooklyn, a young man came up to him and said, "Mr. Beecher, did you know that you made a grammatical error in your sermon this morning?"

"A grammatical error!" answered Beecher. "I'll bet my hat that I made forty of them!"

Half of the power of the forceful man springs out of his mistakes of one sort or another. They help to keep him human.

Study your mistakes.

But the mistakes that tear away the power of a man, weaken him and make him flabby are the stupid, the reckless mistakes. The clerk who forgets, the stenographer that doesn't care, the worker who neglects—these are the ones whose life blood and vitality are sapped and sucked away into failure.

Study your mistakes.

One of the great things of each day for you is to do your best, unmindful of mistakes. But after your work is done and you realize your blunders, don't shirk, don't whine, don't despond, but—

Study your mistakes.

Then profit from them, and go ahead!—From "You Can," by George Matthew Adams.

To Save Money.

Economy, rightly understood, requires careful study and consistent action. A knowledge of market prices and money value are necessary for an inteligent solution of the cost of living. But such knoledge of itself does not suffice. Consistent action is equally if not more important. The "head and heart" of a family must be one in their efforts. They must work in unison.

Giving Her a Hard Job.

Mrs. Newrich (who has advertised for a pianist)—"So you are the music teacher that answered my advertisement?" Pianist—"Yes, ma'am." Mrs. Newrich—"Well, sit down and play a couple of duets, so that I can see what you can do."—Yonkers Statesman.

Character in the Face.

A great deal of a woman's character is reflected in her face. Those who have studied physiognomy can tell, almost at a glance, a woman's disposition, her talents and occupation. Eyes that are not afraid to meet yours speak for the honesty of their owner. A strong mouth shows a firm character. Expression tells its own tale in regard to the thoughts which are passing through the mind. It is true that appearances are deceitful sometimes, but sooner or later habits and temperament are bound to leave their mark upon the face.

Habeas Corpus.

Habeas corpus is a writ directed to a person detaining another and commanding him to produce the body of the prisoner to do, submit to and receive whatsoever the court or judge issuing the writ shall decree. It is applicable in all cases in which a person in custody claims to be illegally detained or wrongfully refused bail, or wishes to be removed from one court to another.

Comparatively Simple.

A clergyman whose patriotism exceeded his powers of oratory was speaking upon his favorite subject. At last he felt that something great was required of him. He worked himself up to a climax. "Patriotism," he exclaimed, "is the backbone of the British empire, and what we have to do is to train that backbone and bring it to the front."

Something to Boast About.

"If I were inclined to brag, it would not be about anything that I had done." 'No?" "I could brag very loudly, too, if it were my disposition, but it would not be about things I am going to do some day." "Then what would it be about?" "For one thing I could boast for some time on the fact that I have never worn a velvet necktie or a plush fedora."

The Evolution of Wealth.

Originally the process of accumulation comes by the toiler who spends less than he receives; eventually he is what is called a capitalist. If all were either improvident, vicious or incompetent, civilization would speedily decline, therefore the real benefactors of the rest are those who accumulate. Some of us have the capacity, others have not; that is an inexorable law of nature which cannot be altered.—Leslie's.

We Should Worry.

If the country is being flooded with counterfeit $50 notes ordinary citizens do not know it.—Philadelphia Ledger.

Hitch Hopes to Happy Hawk's Park

Hawk's Park AUCTION Lot Sale

Wednesday and Thursday, Feb. 25 and 26 at 10 a. m.

Presents Free

One Choice Lot Given Away and a Wagon Load of Other Presents FREE to those on the ground over 20 years old

LOTS ONE-FOURTH CASH, Balance Twelve Months, 5 Per Cent Off For Cash

Brass Band All Day — Dinner on Ground--Get Yours

Balloon Display 1 p. m.

FREE BOATS Cherokee leaves Daytona, City Dock, 8:15
United States leaves Daytona Beach, City Dock, 8:15

Autos Leave New Smyrna Post Office every half hour

Hear Major Combs, the Versatile Whirlwind Auctioneer of the Virginias

Come, See, Believe, Agree, BEAUTIFUL HAWK'S PARK

DR. A. M. FERNALD and H. R. CHADWICK, Owners, Sutton, N. H.
TOM BOWMAN LOT SALES COMPANY, Sales Agents, Huntington, W. Va.

Hitch Hopes to Happy Hawk's Park

NEWSPAPERARCHIVE®
NEWSPAPERARCHIVE®

Our Correspondents

DAYTONA BEACH.

DAYTONA BEACH, Feb. 19.—The streets are crowded with people, and the continual coming and going from Daytona to the beach and vice versus keeps the trolley lines and the Dixie ferry boat as busy at the in-take as at the out-going. In spite of the efficient service at the postoffice the file of waiters before the delivery windows grows longer each day.

Now that the weather has cleared to days sparkling with sunshine, the excursion boats and busses are carrying large crowds. The boat trip to Ponce Park Monday, postponed from last Monday, carried 197. The trip was made by the Nutting line, the Cherokee and Uncle Sam, and greatly enjoyed by the excursionists. Fifteen bushel of oysters were roasted. This was one of the excursions offered to those purchasing season entertainment tickets from the Tourist Bible class.

Council Doings—

The Daytona Beach council, in regular Monday night session, passed the following ordinances on first and second reading: An ordinance vacating and abolishing a certain unnamed street south of Harvey avenue: an ordinance to provide for election, salaries, commissions and duties of the several officers of the town of Daytona Beach: and ordinance requiring the screening of meats, vegetables, bread, etc. Alderman Grant gave notice that at the next regular meeting he would present an ordinance for the closing of Grandview avenue from the south line of the lot owned by J. C. Mears below the Goodall tract. Clerk was instructed to advertise for bids to marl and shell Lenox avenue. Acting Mayor Smith was instructed to issue mayor's proclamation for the annual election of one mayor, clerk, collector, assessor, treasurer, marshal and three councilmen for a term of two years.

An Enjoyable Song Service—

The guests of the Oyama and a number of their friends participated in a song service of old-fashioned songs, conducted by Prof. Wells in the parlors of the Van Valzah Sunday evening. Besides the pleasing selection of songs, readings by Mrs. A. Ayres and Mr. Funk were enjoyed; also a short musicale by colored singers from Midway, Daytona, featured the evening and was well received.

Colonial Tea Friday Afternon—

The Mission Circle of the M. E. church will give a Colonial tea at the church parlors Friday afternoon. Mrs. Cushing is chairman of the entertainment committee, which insures a good program. Music will be furnished by the Willson orchestra and the Ladies' Quartette of the M. E. church.

General News Notes—

The opening of the Oriental and Domestic tea room in the Lyric annex Saturday afternoon and evening was quite an attraction to the pleasure people of Daytona Beach and vicinity. The tea room is under the management of Mrs. Annette Oyama, who has had much experience in this line. A well selected Japanese menu was daintily served on small tables decorated with flowers.

Mr. and Mrs. L. J. McNutt and daughter, Miss Ruth McNutt, returned Saturday frm a week's motoring trip to St. Lucie, Palm Beach and other points south, which they greatly enjoyed in spite of frequent rains.

Mr. and Mrs. Edwin T. Shaw and son, Dexter, of Lowell, Mass., arrived last week and are occupying one of the Keenan cottages on Live Oak street. Mr. Shaw is a prominent business man of Lowell, and comes to Daytona Beach to recuperate his health.

H. F. Thompson is demonstrating at his home on Seabreeze avenue, an automatic, electric pump made by the George J. Roberts company of Dayton, Ohio.

Mrs. Sherwood and Misses Eva and Dela Walker, winter residents, left Saturday on a motoring trip to Palm Beach, expecting to be away about two weeks.

Captain Stone and wife, of the Nutmeg state, arrived last week and joined their friends at the Harroun apartment house. Captain Stone owns several cottages in Seabreeze and Daytona Beach. He and his wife usually spend part of their winters in this locality.

U. S. Shelly left Monday on a business trip to northern Ohio. Mr. Selly has disposed of his northern home, and while away will have his household goods shipped to Daytona Beach.

News comes that Mrs. Daisy Dryer has been sick almost ever since her arrival in Los Angeles, Cal., and that she is thinking of returning to Chicago to be with her son.

The following party from DeLand spent Sunday on the beach, guests at the Oyama; Mrs. C. O. Codrington, Claton Codrington, Mr. and Mrs. E. L. Rowland, all of DeLand, and Miss Codrington, of Rutherford, N. Y.

Mr. and Mrs. Butler Myers and Mrs. S. L. Fleischhaner, who are at the Budgen house for the season, spent Tuesday at Dupont, making the trip by rail.

Mr. and Mrs. McGrew, of North Dakota, among the week's arrivals, have secured rooms in the Budgen block.

The musicale scheduled for Thursday evening, the 19th, at the M. E. church is postponed on account of the Daytona chautauqua until Thursday evening, the 26th inst.

Mrs. Charles E. Shore and little daughter, Louise, of Atlanta, Ga., are visiting Mrs. H. Q. Hawley on Seabreeze avenue. Mrs. Shore is a daughter of Mrs. Hawley.

Mrs. Emma Freeman leaves Friday for New Orleans, La., to attend Mardi Gras.

F. Birkemyer arrived Sunday from Asheville, N. C., and joined his family at the Horn home on Peninsula drive.

A. S. Randall is negotiating for the lot just south of and adjoining the Freeman cottage on Peninsula drive where he expects to build a bungalow home sometime during the summer.

Mrs. M. L. Lewis and mother, Mrs. S. M. Ryan, well known winter residents of Daytona, are occupying Miss Blakeslee's cottage on Peninsula drive in her absence.

A gathering of the Vermonters of Daytona Beach was held at the home of Mr. and Mrs. C. A. Phillips on Peninsula drive Saturday evening. Nineteen were present. The occasion was planned in honor of Mr. and Mrs. G. E. Childs and Mr. and Mrs. C. H. James, of Middleboro, Vt., guests of the Pinehurst, and who are here for a short time only, on their tour through the state.

Miss Blakeslee left Saturday on the excursion boat, Republic, for St. Augustine where, after a couple days' stay she expects to go to Jacksonville on her way to New Orleans to visit a nephew and attend Mardi Gras.

T. W. Smith, of New York City, a guest of Pinehurst, is visiting Mr. and Mrs. J. H. Height. Messrs. Smith and Haight were comrades in the civil war.

Rev. E. L. Messer and wife arrived this week and are located in Phillips' apartment house on Seabreeze avenue.

Mrs. Davis and Miss Mollie Gay, guests at the Seaside Inn, entertained Wednesday evening at 500. Eight tables were engaged and the evening was very delightfully spent. Miss N. Fitzpatrick won lady's first prize; Mrs. Sinott, lady's second; Mr. Ellis, gentleman's first; Mr. Norwood, gentleman's second; Mr. Curry, high score prize; Miss Syndes and Mr. Fancher, consolations. Delicious refreshments were served.

The following guests are among the recent arrivals at the Seaside Inn: J. G. Bright and wife, New York City; Mr. and Mrs. Boiling, New York; Mr. and Mrs. H. C. Ellison, Cocoa; A. P. Stewart and wife, Loosburg; Wm. Clark, Paducah, Ky.; E. A. Arp and wife, Chicago; Mr. and Mrs. T. A. Pea- Columbus, Ind.; J. D. Stewart, J. Adger Stewart, J. Carter Stewart, Louisville, Ky.; C. A. Maudler and wife and child, Toledo, Ohio; Mrs. M. N. Harrison, Tennessee; Mrs. Charles Jackson, Mount Pleasant, Tenn.; Mrs. E. A. Lipton, New York; George Nash and wife, Pittsburgh; Elizabeth and Emily Nash, Pittsburgh, Pa.; Mr. and Mrs. Myers, Orlando; L. R. McLellan, Topeka, Kansas; E. B. Hayman and wife, James Wilson and wife, W. L. Wilson and wife, Lexington, Ky.; E. Lonsdale and wife, Kansas City, Kan.; S. P. Crosby and wife, Alice C. Carter and child, St. Paul, Minn.

ORMOND

ORMOND, Feb. 19.—A permit for fishing off the bridge has been granted and the warm weather will bring out lovers of that art in full force.

Dr. Will Richmond, of Knoxville, Tenn., son of Dr. and Mrs. John M. Richmond, is now in Ormond, expecting to spend a month or so with his parents. Mr. and Mrs. Camp, of Knoxville, old-time friends of the Richmonds, are also guests at the parsonage.

Miss Frances Thompson, who has been spending the past week with her grandparents, Mr. and Mrs. John Milligan, left Saturday for Lake Alfred, where she will visit the Hollisters, joining her father, who has been traveling further south, enroute to their home in Danville, Ill.

A. H. Evans, of Worcester, was in town a few days last week. Mr. Evans, who has spent several winters in Ormond, is advance agent for the Mock Trial entertainments put out by the Newton Entertainment Bureau.

Mrs. Isabelle B. Stimpson and sister, Mrs. Rachel Neal, entertained very pleasantly at Skalp Whist Wednesday evening at the library rooms. The proceeds, $13.00, will go to the building fund.

The Fourth Day club met with Miss Harriet Knowlton on February 11th. The committee reported receipts from the social recently held $81.00. Plans were discussed for an Advertising party to be held in the city hall on March 4th, everyone to costume to represent some advertisement, either simple or elaborate. Prices will be given for the best represented ad, after which there will be a social hour with refreshments and dancing. Committees will be appointed later on. The hostess served refreshments and the guests were entertained by several songs by Mrs. Edgbert. The next meeting will be held with Mrs. Harry Fluhart at her beach bungalow on February 25th.

Dr. Hopkins spoke at the Union church Sunday morning in the interests of church work throughout the south, especially among the rural districts. The address was full of interest and information. Miss Hanson sang beautifully "Face to Face" by request.

One of the most appreciated entertainments given by home talent in Ormond this season was a comedy of Mrs. James Vining and Mrs. J. D. Price at the V. I. A. rooms Tuesday evening. The cast was as follows:

Jenkins, Miss Rebecca's butler..... Burwell Thornton
Rebecca Luke, a maiden lady ..... Miss Lucy Reilly
Patty, Miss Rebecca's maid ..... Miss Lucy Knowlton
Katherine Rogers', Miss Luke's niece ..... Miss Mary Simrall
Philip Royson, Miss Luke's nephew ..... Hubert Price
Marian Bryant, Katherine's friend.. ..... Miss Mabel Hanson
Robert Brown, clerk of Bebson & Benson..... Frow Russell

The parts were all well taken, in fact, it is difficult to specify any member of the cast without mentioning all. The house was crowded and there was a large demand for tickets which the management was unable to fill on account of lack of seating capacity. Because of this the play will be repeated on Thursday night at the V. I. A., when children will be allowed to come in for half price, and it will also be given at Hotel Ormond, as advertised, on Tuesday evening, February 24th.

F. M. Dyer, of Closter, N. J., has purchased from J. A. Bostrom a building site facing the Halifax river, and during the coming season will erect a handsome winter home. Mr. Dyer is a leading member of the firm of N. W. Halsey & Co., bankers, New York City.

The ladies' golf tournament held on the 13th was very interesting and was won by Miss Helen Pierce, of Buffalo, N. Y., who is a guest of Bretton Inn.

Burnham Colburn, of Detroit, and William B. Nisbet, of Great Barrington, Mass., were on a three days' hunt in the Haw Creek country last week. While they shot no deer nor bear, they feel amply repaid by their bag of smaller game which included a large wild turkey gobbler. The game dinner given at the Colburn cottage on Saturday evening was one of the events of the season.

There were 97 players started in the qualifying round for the men's golf tournament on Monday.

Mr. and Mrs. Everitt Beckwith, of Aurora, Ill., are making a short stay at Bretton Inn. Mr. Beckwith has many friends in New Smyrna and Daytona.

Hotel Ormond is having the most successful season in its history and Manager Trudeau is receiving many congratulations.

The morning concerts at the Golf club house are giving great pleasure to those who do not play the ancient game.

SEABREEZE.

SEABREEZE, Feb. 17.—The largest congregation of the season filled the Tourist church at the Sunday morning services. Next Sunday, being the anniversary of the birthday of George Washington, instead of a sermon the pastor, Rev. E. J. Ranslow, will give the Romance of the Snow King, a religious epic.

Travel Talks by Mrs. King—

A very pleasant and well attended meeting of the Ladies' Aid of the Tourist church was held last Thursday at Hotel Geneva on Ocean boulevard. Arrangements were completed for the annual sale which will be held in the Williams block on Ocean boulevard, Saturday, February 28th, afternoon and evening. Mrs. Young, of Kansas City, Mo., who is guest at the Princess Issena, gave a travel talk on the "Birth Place of Seven Religions," which was highly interesting and instructive. At the invitation of Mrs. J. B. Minnis, the next meeting of the Aid will be held February 25th, at her winter home on Grandview avenue, Daytona Beach.

Residence Property Purchased—

One of the most significant sales of the season was closed last Friday when E. L. King, of Winona, Minn., bought the Whinfield property on the river front containing the old Whinfield home and outer buildings. At the time this house was built, about 1899, it was among the most pretentious homes in City Beautiful. It is understood that the new owner will have it moved back and will erect on the site a substantial fireproof winter home. This purchase sets at rest the apprehension that the estate might be cut up and sold in 50-foot front lots. Residents of Halifax avenue nourish a worthy ambition for their street to become and be a thoroughfare noted for its handsome residences and beautiful shade trees.

Hotels Doing Good Business—

The hotels of Seabreeze and Daytona Beach are all doing a good business, in the main, making up for any shortage in January. Large and small the answer to the inquiry is the same: "The hotel is full or about so, and but for the daily departure we could not find room for the new comers."

Arrivals at the Neptune for the first few days of the week were: Frank Wilder, Spring Valley, Minn.; E. Read and wife, J. M. Smith, Detroit, Mich.; J. P. Magee, Miss Alice Gerin, Syracuse, N. Y.; Mrs. M. Skelding, New York City; Mrs. M. C. Holland, Cornish, N. Y.; W. H. Elias and wife and daughter, Wales, Wis.; M. J. Griffin, DeLand; Mr. and Mrs. Carrier, N. R. Clinton, Elmira, N. Y.; Mrs. Horace French, Miss Ernestine French, A. G. Hotchkin, Elmira, N. Y.; Miss Mabel Rose, E. G. Darlin and wife, Detroit, Mich.; Mrs. M. B. Crone, Pittsburgh, Pa.; Mrs. Lee Kraus, Chicago; S. Crosby, St. Paul, Minn.; Mrs. Alice C. Carter, child and maid, St. Paul, Minn.; Alex T. Fiske, Syracuse, New York.

Among the recent arrivals at the Princess Issena, the following are noted: Mr. and Mrs. T. Edwin Meyers, Miss M. C. Meyers, Baltimore, Md.; Mrs. Frank Driscoll, St. Paul, Minn.; M. A. Meyers and wife, Hinsdale, Ill.; Asa Paine, Minneapolis, Minn.; Dr. A. C. Rogers, Faribault, Minn.; Mr. and Mrs. W. E. Blodgett, Daytona; Mr. and Mrs. J. Thompson, Buffalo, N. Y.; W. C. Rands, Detroit; Mrs. Byrd Echelberger and Miss Flint, Baltimore, Md.; Mrs. Harvey Myers and daughter, Covington, Ky.; Mr. and Mrs. C. E. McGregor, Granite Falls, Minn.; Mr. and Mrs. Theodore Bailey and party, of New York; Mr. and Mrs. R. J. Johnson, Philadelphia; Joseph Swain and wife, Swartmore, Pa.; Mrs. C. D. Morgan, Knightstown, Indiana.

General News Notes—

Mrs. O. K. Jones and her mother, Mrs. Greenfitter, arrived Sunday from Cincinnati, Ohio, on a visit to Mr. Jones' parents, Mr. and Mrs. J. Jones on the river front, North Halifax avenue.

The upper flat of Mrs. H. S. Morrison's residence on the corner of Oakridge and North Peninsula drive has been leased for the season by Mrs. Huhn, of Saranac, Mich. In the party with Mrs. Huhn are Miss Bertha Scheide, of the same place, and Mr. and Mrs. Moon, of Canton, Ohio.

James G. Murdock is erecting a garage and workshop on his premises on Earl street.

Mrs. Black arrived Tuesday from Toronto, Canada, and has rooms with Mrs. Godsmark and meals at the Glenwood. Mrs. Black was in Seabreeze with Miss Russell two years ago, and says she has seen no place since that time that attracted her as this.

Dr. Messenger has just completed a 14x18 garage at his winter home on Earl street As a specimen of Dr. Messenger's handicraft, the doors of the garage are especially handsome. "Just as good as the Novelty Works could do," is the verdict of the doctor's friends who have inspected his work. There are 15 8x10 lights in each door with two panel glass above and panel work below.

Mrs. Majorie Reed, of Rome, Ga., will arrive this week from Fort Myers, this state, on a visit to Mr. and Mrs. J. B. Abercrombie on North Halifax avenue.

J. B. Jones, who has had numerous improvements made on his winter home on the southwest corner of Earl street and Halifax avenue, is finishing up by remodeling his front porch

Mrs. M V. Hart, who has one of the prettiest flower gardens on Halifax avenue, is being robbed of the enjoyment of her choicest buds and blossoms by flower thieves. Mrs. Hart gives her plants her personal care, and no one loves them better than she, and the loss of them is a sore grievance. Mrs. Hart says it is not the children who are stealing flowers, as one would naturally suppose, but grown-ups, and some of them have the moral turpitude and affrontory to stop in the yard directly under her observation and help themselves before she can stop them. This happens right along, season after season, which is more the shame.

Miss Margaret Gamble was over from Stetson from Friday afternoon until Sunday afternoon, on her usual week-end visit home.

Mr. and Mrs. Schulte, of Sac City, Iowa, have secured the south flat in the Lowe new apartment house.

Dr. J F. Morrisey has greatly improved his lots on the corner of Ocean boulevard and Palmetto avenue by filling them with dirt to the sidewalk level. In a general way, however, this is only a small part of the work he has done on some dozen or more lots in this neighborhood, which he has had cleared, grubbed and graded, ready for building.

F. J. Harpster has sold to Geo. Carter, of Holly Hill, five acres of garden land located in the Mason & Carswell subdivision.

Mrs. E. R. Dusenbery, of Rochester, N. Y., is pleasantly located at the Pennwood on Ocean boulevard

Mrs. Table and Miss Robins, of Germantown, Pa., and Mrs. Jayne, of Philadelphia, guests of the Clarendon, and friends of Mr. and Mrs. John Bianchi, were entertained at a dinner party at the Bianchi home on North Halifax avenue Wednesday.

Mrs. Gilbert Mott, of Brooklyn, N. Y., is house guest at the pleasant winter home of Mrs. J. W. Erregger on North Halifax avenue

J. R. and J. Henry Fell and friend, J. P. Smith, of New York, arrived Friday and are guests at the Seminole, where Messrs. Fell joined their families.

Miss Charlotte Aiken and Miss E. J. Lynch, of Detroit, Mich., have secured pleasant rooms for the season with Mrs. A. G Godsmark on North Halifax avenue.

Contractor D. F. Fuquay is erecting a very attractive bungalow for Mrs. I. E. Gardiner on North Halifax avenue north of Ocean boulevard, which Mr. and Mrs. Gardiner will occupy next season as a winter home. Mrs. Gardiner and her son and daughter last season occupied Ideal cottage on Ocean boulevard. Mrs. Gardiner this season is guest at the Clarendon.

Rev. W. J. Southam, an Episcopal clergyman, and his wife of Toronto, Canada, arrived last week and are guests of the Mayfield.

Mr. and Mrs. I. W. Brisbin, of Montreal, Can., arrived this week, Wednesday, on a short visit to Captain and Mrs. Boyd at their home on North Peninsula drive. They are on their annual tour south, and leave Monday for Cuba. Mr. Brisbin is Mrs. Boyds nephew.

E. T. Mott, the little man, is home with Mr. and Mrs. C. B. Poor for a few weeks. He has been away two years and in that time has crossed the continent and returned.

Ed Lowe, who has given his spare time for the past three or four months to remodeling his home on the corner of Ora boulevard and Peninsula drive into an apartment house with four flats, has it at last finished and furnished. The apartments are all well planned, with modern conveniences and are fitted up for housekeeping.

ALLANDALE.

ALLANDALE, Feb. 1.—This week's guests at the Allanwood Inn are W. R. Rodgers and wife, with G. G. Dickey, of Painesville, Ohio. The party is on the way north from Miami and will make a stay here of several weeks.

Mr. and Mrs. G. Christiancy entertained W. E. Corey at dinner Sunday at the Inn.

J. Barber, Alfred and Abraham Legg left for their home on Haines Falls, N. Y., Monday.

George Getzer and wife left for Jacksonville Tuesday and from there will go home, stopping at Atlantic City enroute.

Alfred O. Hicks, of Long Branch, N. J., has bought the Otis Johnson bungalow and taken posession at once and will bring his wife and his mother over from Clermont to remain through the year. Mr. Hicks will be a welcome addition to Allandale as he is public spirited and will work for the interest of Allandale.

At last the dredge boat has arrived and began work which will be pushed along the river front. Promises made by the Allandale company are being made good in spite of all that has been said against it.

Work on the Taylor bungalow and that of Jones is progressing fast, and both will be finished within two or three weeks.

J. W. Rusk's house is showing up. Captain John is a hustler and things do move where he is.

KINGSTON.

KINGSTON, Feb. 11.—Orian Armstrong, of Cambridge, Ohio, has accepted the position of principal of the public school upon the resignation of Prof. Winslow.

Mr. Winslow and family have gone to Bushnell for a short time, and from there will go to Madison, where he will attend the Normal school.

Miss Rilla Bohannan is visiting her parents, Mr. and Mrs. D. Bohannon.

Tomorrow's Burdens.

It has been well said that no man ever sank under the burden of the day. It is when tomorrow's burden is added to the burden of today that the weight is more than a man can bear. Never load yourselves so, my friends. If you find yourselves so loaded, at least remember this—it is your own doing, not God's. He begs you to leave the future to him, and mind the present.—G. Macdonald.

H. C. COLEE
New Smyrna
Florida
Blacksmith and Wheelright

GARRISON ELECTRICAL
:: COMPANY ::
FULL LINE OF
Famous Mazda Lamps and Electric Fixtures
Agent for
Hotpoint
ELECTRIC IRONS
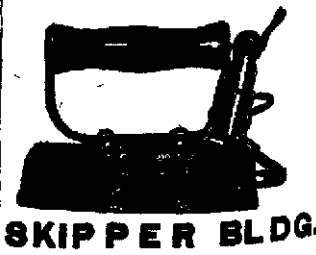
SKIPPER BLDG.

NEW SMYRNA
FISH MARKET
W. V. BERGERT, Prop.
FRESH FISH EVERY DAY

W. B. Eckler
ARCHITECT
NEW SMYRNA FLORIDA

We Take Bicycles
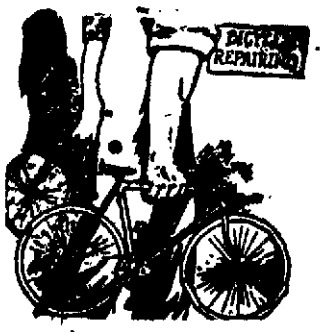

apart when we repair them. We don't try to tinker them up with a few cracks of a hammer or a dose of oil. Bring your wheel here to be fixed and it will be done right. If there is any part broken we either repair or replace it. When it leaves our shop it will be as good as a new wheel.
W. S. PARKER,
Canal St. New Smyrna, Fla.

NEWSPAPERARCHIVE®
NEWSPAPERARCHIVE®

Of Course You Must Have A New Spring Suit

And of course you want the suit that will give you the best wear and the best appearance for the money expended. There's no use talking about it--if you want tee best it means you want one of those

Royal Tailored Suits

and we are ready to take your order for it today. Come in and let's talk the matter over.

M. A. GALBREATH

IF YOUR NEEDS CALL FOR

GROCERIES we have them at reasonable prices.
WESTERN AND FLORIDA MEATS we sell them.
SUNDAY ORDERS A SPECIALTY
VEGETABLES AND FRUITS IN SEASON
WE CAN SUPPLY YOUR NEEDS
CORN, OATS, HAY, ETC., at lowest prices.
PROMPT AND COURTEOUS SERVICE WE GIVE IT.

W. P. WILKINSON AND CLERKS

L. R. PILLARD

Cement Contractor

ESTIMATES on all kinds of CEMENT WORK

NEW SMYRNA : FLORIDA

The Key To Success

is thrift. Be thrifty and you will be successful. You will not find it so difficult to save if you open a savings account, as the interest of four percent, compounded quarterly will prove a big incentive to deposit all your spare dollars with us. It is a pleasure for us to assist our patrons in every way possible, as we appreciate the success of this institution depends upon the success of its depositors. We have every facility for the safe and expeditious handling of all banking matters. We respectfully solicit your account and assure you of courteous treatment.

The State Bank of New Smyrna

TIN WORK AND REPAIRING

Done here at short notice, and done in the best possible manner. Years of experience has taught us the best methods, and as we use only the

Best of Materials . . .

you may be sure of getting the highest grade of work at the lowest possible prices.

We can mend your old boiler or sell you a new one, whichever is cheapest for you.
We do all kinds of electrical wiring and electrical work.

NEW SMYRNA PLUMBING COMPANY

B. A. LOPEZ, Prop'r

CLOUSER'S GARAGE

WE CARRY A FULL LINE OF SUPPLIES FOR ALL KINDS OF AUTOMOBILES.

OUR REPAIR DEPARTMENT IS COMPLETELY EQUIPPED AND OUR MACHINISTS KNOW THEIR BUSINESS

CLOUSER'S GARAGE.

HOUSE HUNTING

By LAURA R. TURNLEE

MacElligott returned from his vacation, and when he entered his bachelor home—a single room, which was all he needed—it seemed lonelier to him than ever In a country hotel with women and children about him he had had an advantage. None of them belonged to him, but neither he nor they had anything to do all day long, and he could see as much of them as he liked. But now he was back again to the same desolation.

"I've a mind to take a house," he said—"a small house, but a whole house. I'll have room to ask friends to come and stay with me. I can walk about in the rooms."

So the next day he went house hunting. After visiting a number he came upon a cozy place just about big enough for him But somehow his enthusiasm for housekeeping had been replaced by common sense "No one can make a home without a woman in it," he muttered to himself "My friends won't come to keep me company, and I wouldn't want them any way." While he spoke he pushed the button at the front door. A moment before it was opened a young woman of prepossessing appearance came up the steps. An elderly woman appeared at the door, and MacElligott drew back. The lady who had just appeared said:

"I understand that this house is to let furnished. Can I see it?"

"Certainly."

Supposing the two had come together to look at the house, the keeper of it led the way into the living room, a dainty little apartment, neatly furnished, and from there through the rooms on the first floor. On reaching the second floor she threw open the door of the best bedroom, remarking, "Any couple who couldn't be happy in this room couldn't be happy at all"

MacElligott and the lady both looked very sober at this, for the keeper said it as if having mistaken them for a married couple MacElligott looked at the ceiling, and the lady looked at the floor

"And here," continued the speaker, opening a door communicating with a smaller room, "is a convenient room for a child The crib over in that corner will be left with the other furniture."

Neither the gentleman nor the lady showed the expected appreciation for the child's room or the crib, but the conductor passed on to other chambers, expatiating on what they were for and how convenient they were, finally passing down into the living room again. She was about to make an effort to rent the house when there was a ring at the doorbell, and she left them while she answered it. The lady stood looking down to the floor. It was very stupid of the keeper to go about talking to them as if they were married when they had not even met before. MacElligott thought it time to assure the lady that if she wanted the house he would not think of standing in her way. After an ahem he did so.

"Taking a house is only a passing fancy of mine," she replied. "I'm tired of boarding and would like a house, but I have no one to occupy it with me, and I doubt if I should improve my condition by housekeeping. True, it would give me occupation to take care of it, but I should have to take in a woman as a roomer for company, and I dislike having persons about in whom I have no interest. Besides, a woman would be no protection."

"I am in the same fix," replied MacElligott. "I'm a bachelor, and if I should take a house it would soon be a sorry looking place, with no woman to look after it Without constant scrubbing, brushing and putting things to rights any house will run down"

"That's very true, but you could hire a housekeeper, some elderly person, whose presence wouldn't—wouldn't excite comment."

"H'm! I would prefer one whose presence would excite comment."

At this the lady's eyes dropped again to the floor.

"How would it do for you to take the house and rent a room to some old man, whose presence would not cause comment? He would serve perhaps for protection."

There was no reply to this, the lady keeping her eyes on the floor, but her features said very plainly, "I'd rather have a man about my own age."

Meanwhile the keeper was showing another person through the house, and MacElligott, hearing them coming downstairs, said:

"May I make bold to ask your address? I may be able to suggest a plan for you. I have a cousin who"—

The lie was not spoken. The keeper was coming. The lady hurriedly gave her address in a low tone and passed out. MacElligott waited till the third party had gone, then made a bargain for the house.

"When would you like possession?" asked the woman.

"I don't know."

"I take it your wife is much pleased with the house."

"Very much pleased."

MacElligott paid the rent on the house for three months, then one day called with the lady he had met there and made arrangements for its occupancy. The keeper still spoke of her as "your wife," but caused no embarrassment, because by this time the couple were engaged.

Rear Admiral Walter C. Cowles.

REAR ADMIRAL WALTER C. COWLES commands the Pacific fleet of the United States navy He is directing operations on the western coast of Mexico from his flagship California, aided by several other warships. His ships are at Mazatan and Guaymas.

They Died Anyway.

Writing in a medical journal, one of the most eminent physicians in America tells of keeping a record of 1,000 cases treated by him, in which the post mortem examinations revealed that in not more than fifty per cent. of the cases had his diagnosis been correct! Still, judging by the other fifty per cent., what difference would it have made had all been diagnosed correctly?—Chicago News.

Importation of Cigars.

The cigar early became an article of commerce. Homemade cigars were smoked by Europeans in the North American colonies at the same time that pipe smoking became common. Cigars were brought into the American colonies and into the United States from the West Indies much earlier than the records show. They came in under the head of merchandise.

Roman Laws Against Suicide.

Roman laws, permeated with stoic doctrines, looked indulgently upon those who took their own life and frowned only when this means was employed to evade punishment for some capital offense. Retribution, however, followed the suicide, for his goods were confiscated unless some measures were taken to placate the reigning and angered Caesar.

Interruptions at Meals.

Never disturb a man when he is eating. Not only does it irritate him, but it actually interrupts his digestion. No man who knows anything about dogs will ever disturb an animal at his meal. To call away a dog when he is gnawing a bone is cruel as well as dangerous. A cat that is worrying a mouse will scratch and bite if interrupted.

Bank Notes That Talk.

Bank notes that speak have been patented by an English inventor, to baffle forgers. The edge of the note is perforated so that, when placed in a phonograph, the rough edge generates sound waves that form words. A disputed note placed in the machine would say, for instance, "I am a genuine five-pound note."

Weather Forecast.

When the horns of the moon are clearly discernible by the naked eye, it means that there is nothing in the atmosphere to obscure them. An atmosphere as clear as this generally indicates that it has been swept by the winds in the upper ether, and these winds will probably reach the earth before long.

Petrel.

The small sea fowl called petrel was so named because when flying its feet frequently brush the water, which suggested the walking of Peter on the water.

Proves Might of Pen.

A pen nib is a little thing, yet there is more steel used in the manufacture of nibs than in all the sword and gun factories in the world. A ton of steel produces about 1,500,000 pens.

Financial Item.

Short Jenks always looks the most important when he is reading the market page. Still, the only thing he owns is a wash-tub, which his wife operates—Atchison Globe.

Things to Worry About.

There are 330,077 blonde stenographers in the United States.

TWO OLD SAILORS.

Why One of Them Ignored Executive Officer Dewey's Commands.

In his autobiography George Dewey, the hero of Manila bay, records that Farragut's methods were always simple. There was a saying that his principal place for filing papers was his coat pocket. Generally he wrote his orders himself, perhaps with his knee or the ship's rail as a rest. The author recalls that one day when he was writing he looked up and said, "Now, how in the devil do you spe'l Appalachicola? Some of these educated young fellows from Annapolis must know" The author continues:

"A man who had such an important command could hardly have been more democratic. One night I had given orders for a thorough cleaning of the ship the next morning. I was awake very early, for it was stifingly hot. Five o'clock came, and I heard no sound of the holystones on the deck, so I went above to find out why my orders were not obeyed, and my frame of mind for the moment was entirely that of the disciplinarian. There was no activity at all on deck. I looked around for the officer of the deck. He was an old New England whaler, brown as a buccaneer, who had enlisted for the war from the merchant service. I recollect that he wore small gold rings in his ears, a custom with some of the old fashioned merchant sailors who had traveled the world over. I found him seated up in the hammock netting, where it was cool with Farragut at his side.

"'Why aren't you cleaning ship?' I asked.

"'I think I am to blame,' said Farragut, with his pleasant smile. 'We two veterans have been swapping yarns about sailing ship days.'

"The old whaler did not see how he could leave Farragut when Farragut wanted to talk, and inwardly perhaps he did not fail to enjoy his position as superior to the young executive officer's reprimands."

Good Citizenship!

Good government is good citizenship in action.

DESCENDED TO ROYALTY.

Lament of Bernadotte, Who Was Once a Marshal of France.

Jean Baptiste Jules Bernadotte, one of Napoleon's marshals and king of Sweden and Norway, was born at Pau, France, on Jan. 26, 1764, and died in Stockholm on March 8, 1844. He was the son of a lawyer and was educated for that profession In 1780 he enlisted in the Royal marines and subsequently took part and achieved historic distinction in the French revolution. He worked his way up until he became one of Napoleon's marshals, and he ended by being not only the ruler, but the popular sovereign, of Sweden whose language he really never mastered. With extreme intelligence and in this imitating Napoleon himself he surrounded himself with a kind of royal medieval atmosphere.

He always remained a Frenchman at heart, and, though he soon ceased to be on even friendly terms with the man to whom he owed everything, the news of Napoleon's overthrow at Waterloo filled him with grief. He was then still only Prince of Sweden and did not proclaim himself king until February of 1818, when Louis XVIII actually found himself compelled to send an envoy to bear his congratulations to a brother sovereign who had begun life as one of the humblest subjects of Louis XVI. He lived long enough to see Napoleon's remains taken to Paris from St. Helena. Commenting on this, he exclaimed:

"To think that I was once a marshal of France and that now I am only king of Sweden!"

AUTO FOR DAYTONA

Seven Passenger Packard Automobile leaves Palace Theatre, New Smyrna, daily at 8 a. m. Returning leaves Daytona, Ronall Store, at 4:30 p. m.

FARE—ONE WAY $1
ROUND TRIP $1.50

Leave orders at Pal. Theatre
Phone No. 85
Schedule subject to change without notice.

Packages called for and Delivered in both cities.

MOELLER'S

BOAT LINE

New Smyrna, Coronado and Ponce Park

Daily to Ponce Park Except Sunday; fare 25 cents.

To Coronado Daily---Fare 10c.

Give us a CALL if you have any

PLUMBING

TO PUT IN OR REPAIRED

If you have any GAS PIPE to be repaired

Phone 94 C. LUTZ Canal Street

J. LITTLE

Brick Plasterer
Cement Worker

NEW SMYRNA FLORIDA

FRAGRANCE FROM FLOWERLAND

The variety and excellence of our stock of perfumes will please every lady who is fond of dainty and exquisite odors. We select the choicest and most desirable extracts of all the best laboratories instead of carrying the products of but one. Our line includes the moderate priced as well as the best.

OUR EXQUISITE PERFUMES

are delicate, subtle, permanent--the kinds demanded by good taste and fashion. We invite you to make your selections here.

NEW SMYRNA **Pharmacy**

THE DRUG STORE ON THE CORNER

BOUCHELLE & SAMS

Insurance and Real Estate

The right way is the best way and that is the only way WE write INSURANCE

THE BEST is the CHEAPEST

CITY MARKET Phone 17

Florida and Western Meats

BEEF, MUTTON, PORK, SAUSAGE and POULTRY

J. L. DITSON, Prop.

NEWSPAPERARCHIVE® NEWSPAPERARCHIVE®

Auction Sale of Lots

IN NEW SMYRNA, FLORIDA

Thursday and Friday, Feb. 26 and 27

AT 9:30 A. M.

I am going to offer a limited number of residence sites, in Riverside Park, which fronts the North Indian River, Faulkner and Orange streets. Riverside Park is a natural beauty spot. You will say so if you take the time to see it.

Orange street, which is the direct route to Daytona, is one of the most popular and picturescue drives on the East Coast of Florida, and it must be remembered that up to the present time no effort has been made to offer anything for sale in this direction.

Can You Picture New Smyrna Five Years Ago? And how many people do you know that bought five years ago that have doubled and trebled their money? Then please admit that five years more are still to come and you will either be spared to repeat this question or feel the difference in your pocket book.

THE TERMS ARE EASY

One-fourth cash and the balance in 6, 12 and 18 months, deferred payments, bearing 6 per cent interest per annum.

Riverside Park is one of the highest elevated sections of New Smyrna and you could not pick out a prettier location for a home. Riverside Park adjoins the handsome estate of Mr. Connor, and the streets are fifty, sixty and seventy feet wide.

Don't Take Our Word For It but come and see Riverside Park. You will find it just as represented, and better, and you will admit that it is seldom that such a high class property is offered at auction.

Your Price Will Positively Prevail. WE WILL PROVIDE FREE CONVEYANCE FOR EVERYONE TO AND FROM THE SALE. Seeing is believing—Let us show you.

Thursday and Friday, Feb. 26 and 27, 9:30 a. m. For further particulars see

W. I. PHILLIPS, Ocean House, New Smyrna, Fla.

LOCAL NEWS

**Buy oranges from Sunny Jim.

Calvin McCullough of Bunnell spent Sunday here.

Dr. Byers of Indiana arrived the first of the week and is stopping at a local hotel.

Mrs. L. F. Milless of Jacksonville, sister of E. A. Latham, returned to her home Sunday after spending several days here at the home of her brother.

*Cut glass, silver novelties, Rizy's.

*Souvenirs, all kinds, at Rizy's.

Mrs. N. L. Pace went to Ft. Pierce Friday and returned Sunday.

*New emblem buttons and pins at Herrick's.

Mrs. J. T Jenner and Miss Eva McCullough made a trip to Daytona Wednesday.

Mr. and Mrs. I. L. Conner arrived Tuesday from Indianapolis, Ind., and will spend some time in New Smyrna.

A party of 14 winter visitors from one of the local hotels spent Monday at Daytona and Daytona Beach.

Mrs. Neifer, who has been visiting at the winter home of her parents, Mr and Mrs. H. K. Walt, left yesterday to return to her home in Wyncote, Pa.

*Want fire insurance? See Newell.

*Confectionery, all kinds, at Rizy's.

The steamer Emmet Small touched here Saturday on her way south.

Mrs. Rose McCullough and son Perry of Hastings are visiting relatives here.

Master Charles Dismukes went to Port Orange Wednesday for a visit with relatives.

D. B Paxton of DeLand spent the first part of the week looking after business matters in this city.

*Herrick just got in some new silver articles for $1, $1.50, $2 and up.

Miss Cecelia Baldwin left Monday for Jacksonville to attend the wedding of and act as bridesmaid to her friend, Miss Enid Broward, who was married Wednesday to L. A. Hardy.

Mr. and Mrs. T. L. Howell, Mrs. W. R. Mathews and Mrs. C. L. Dohn attended the special Eastern Star meeting in Daytona Monday night.

Mr. and Mrs. C. W. Sprague and the Misses Ray spent Tuesday in Daytona, the guests of friends.

The Baraca and Philathea classes of the Trinity Sunday school held a valentine party in the church parlors Tuesday night. A large crowd of young people were present and after playing games delicious refreshments, consisting of ice cream and cake, were served.

The Thursday Five Hundred club was entertained last week at the home of Mrs. H. T. Hofreiter. Mrs. Werfelman and Mrs. Plitinger received prizes for holding high scores and Mrs. Leidersdorf for low score. Mrs. Milless of Jacksonville was a guest of the afternoon.

Mrs. H. L. Rood was given an agreeable surprise in the visit of the Chicago Ladies orchestra to New Smyrna to discover as members of the organization a former college friend, Miss Jessie Elliott, the pianist and vocalist, and a former high school student, Miss Ruth Beebe of Norfolk, Nebraska, who played the cello.

*Souvenirs, all kinds, at Rizy's.

*Orangewood novelties at Rizy's.

Mrs. G. W. Brown returned Friday from a three months visit in Texas.

*Herrick, the up to date jeweler, just got in a lot of new goods. Call and see.

Mr. and Mrs. C. H. Childs, M. L. Childs and Mrs. F. W. Upson spent Wednesday in Daytona.

**Wanted—Experienced girl for general housework. References required. Mrs. Chas. Pape, Faulkner street.

A number of Ohio people in New Smyrna and vicinity attended the big Ohio day picnic celebration at Ponce Park Tuesday and enjoyed the experience of having their boat stuck on a bar on the return trip. The landing here was made about 11 o'clock in the evening.

That some person or persons have decided to go into the wholesale, second-hand bicycle business in this vicinity is indicated by the number of bicycles stolen from the south part of the city Wednesday night. Wheels were taken from W. B. Eckler, W. L. Lopez and Elizabeth Ireland.

Rev. Mr. Hopkins of Atlanta, superintendent of Congregational churches in the south, and Rev. Mr. Waldron of Sanford, superintendent of Congregational churches in the state, were in New Smyrna Tuesday and Wednesday of this week and gave interesting talks in the local church both afternoons and evenings.

W. I. Phillips of Jacksonville, one of the best known real estate operators in the state, is in the city preparing for an auction sale of lots in the Riverside Park addition to the city, the auction sale to be conducted next week Thursday and Friday. Mr. Phillips has conducted auction sales of lots in this city before and the sale next week will undoubtedly be attended by large crowds, as the people here know Mr. Phillips' reputation as an auctioneer and salesman for real estate.

*Orangewood novelties at Rizy's.

*Cut glass, silver novelties, Rizy's.

Attorney Charles A. Dickson of Philadelphia is a guest at the Duss home on the peninsula.

The steamer Swan touched here Wednesday morning on her way south.

Mr. and Mrs. W. Douglass of Daytona spent Sunday with Mrs. Douglass' parents, Mr. and Mrs. C. W. Smith.

The regular meeting of the United Daughters of the Confederacy will be held at the home of Mrs. D. P. Smith next week Friday afternoon.

*Confectionery, all kinds, at Rizy

Mr. and Mrs. Megargee and s and Miss Rebecca Mode returne Wednesday from a trip to Cuba.

Mrs. W. C. Chowning will rend a vocal solo at the morning servi in the Congregational church ne Sunday.

Mrs. W. A. Craig of New Smyrn Mrs. Marsh of Marshall, O., and Mis Frances Overland of Washingto Court House, O., spent Monday the Atlantic hotel as the guests Mrs. F. M. Allen.

*F. A. Newell for fire insurance.

IF YOUR INCOME

were a dollar or two less each week than it is at present wouldn't you live just about as well as you do now?

Why not start an account at this bank and deposit the dollar or two.

The sooner you start the bank account habit and let thrift and economy get a good solid grip the better for you and the larger your accumulations will grow.

There is no expense attached to starting an account at this bank--we furnish bank and check books free of charge.

THE

FIDELITY BANK OF NEW SMYRNA

FLORIDA

A Sure Thing!

Everyone believes in a sure thing and that is an argument for buying from us. Your dollar is worth one hundred cents as we stand back of every purchase and all goods must be as represented

Or Your Money Back

Can you ask for a surer thing than that?

THE

H. W. DAVIS CO.

NEXT DOOR TO PALACE THEATRE

NEWSPAPERARCHIVE®
NEWSPAPERARCHIVE®

CRIMINAL COURT IN SESSION AT DELAND

MANY AND VARIETY OF CASES TO RECEIVE ATTENTION THIS TERM—JURY IS CHOSEN AND THE FIRST CASE HEARD.

The February term of criminal court opened in DeLand Tuesday, the 10th, and one of the first cases tried was that of John Cruell, a local burglary case, he being found guilty and sentenced to serve 10 years. There were numerous counts against him other than the ones for which he was tried.

The following is the jury for the term:

L. E. McCorkle, C. S. Gailbreath, J. E. Ritch, J. E. Pell, L. H. Gray, J. L. Capers, W. Z. Haymane, C. B. Pelton, W. W. Abercrombie, L. M. Campbell, G. C. Odum, W. B. Lowe.

The complete docket follows below:

Rufus Douglass et al, illegal fishing, two counts.

Alfred McDonald, illegal fishing.

George Lucas et al, illegal fiishing, two counts.

Harry Tillman, carrying concealed weapons.

Thomas H. Keating, operating public bath house without maintaining life lines and rafts.

Easter Jones, illegal sale of liquor.

C. H. Jones, illegal sale of liquor.

Charles Bennett, aggravated assault.

Henry Hyden, imputing want of chastity to female.

Louis Wingard, illegal sale of liquor, two counts.

B. J. Early, illegal sale of liquor.

E. B. Wilcoxson, carrying concealed weapons.

Will Aultma, perjury.

Tom Thomas, perjury.

H. S. Walker, obtaining money under false pretenses.

Harrison Thompson, illegal sale of liquor, five offenses.

Michael Brune, assault with intent to rape.

Walter Ragan, petit larceny.

George Jackson, illegal sale of liquor.

Katherine Harp, illegal sale of liquor.

Charles Jones, illegal sale of liquor.

H. W. Speights, illegal sale of liquor.

John Gary and Oscar Ponder, illegal fishing.

Will Ammons, public profanity.

Chris C. Robinson, assault and battery.

Henry Moore, grand larceny.

Geo. Norman, assault with intent to murder.

Eddie Coleman, aggravated assault.

Jim Smith, petit larceny.

Abe Baker, grand larceny.

Loney Bell, carrying concealed weapons.

Walter Jones, carrying pistol without license.

John Gray et al, illegal fishing.

Matilda Sykes, illegal sale of liquor, second offense.

John Cruell, breaking and entering with intent to commit a felony.

John Cruell, breaking and entering with intent to commit misdemeanor.

Dave Robinson, petit larceny.

Carl Derrick, aggravated assault.

William H. Fisher, forgery.

Charles Davis, carrying concealed weapons.

Turner, trespass.

Law Regulating Fashions.

In 1639 the general court of Massachusetts passed a law that "No garment shall be made with short sleeves; and such as have garments with short sleeves shall not wear them unless they cover the arm to the wrist. And hereafter no person whatever shall make any garment for women with sleeves more than half an ell wide (twenty-two and a half inches)." If laws regulating fashions were passed today, how many women would be fined for law-breaking?

Florida East Coast Railway Company (Flagler System)

37 Daily	35 Daily	87 Daily	99 Daily	29 Daily	33 Daily	In effect January 6, 1914		34 Daily	30 Daily	98 Daily	88 Daily	36 Daily	38 Daily
8.30PM	4.50PM	1.15PM	11.30AM	9.30AM	9.00AM	Lv..... Jacksonville	Ar	7.50PM	7.40PM	4.20PM	2.45PM	7.30AM	9.20AM
9.50PM	6.10PM	2.25PM	12.40PM	10.50AM	10.10AM	Lv..... St. Augustine	Lv	6.50PM	6.30PM	3.20PM	1.45PM	6.20AM	8.10AM
10.27PM	6.54PM	.....	.....	11.27AM	.....	Lv..... Hastings	Lv	.....	5.37PM	.....	.....	5.22AM	7.19AM
11.20PM	7.17PM	3.21PM	1.32PM	11.45AM	10.50AM	Lv..... East Palatka	Lv	5.55PM	5.18PM	2.07PM	12.45PM	4.58AM	7.00AM
11.60PM	.....	3.50PM	.....	12.10PM	12.10PM	Ar..... Palatka	Lv	4.45PM	4.45PM	.....	12.15PM	.....	6.45AM
12.13AM	8.25PM	.....	.....	12.43PM	.....	Lv..... Bunnell	Lv	.....	4.19PM	.....	.....	3.43AM	5.21AM
1.01AM	9.14PM	5.00PM	3.10PM	1.24PM	12.40PM	Lv..... Ormond	Lv	4.15PM	3.35PM	12.00N	11.03AM	2.53AM	4.37AM
1.15AM	9.30PM	5.12PM	3.22PM	1.37PM	12.50PM	Lv..... Daytona	Lv	4.03PM	3.22PM	11.48AM	10.48AM	2.30AM	4.22AM
1.26AM	9.43PM	.....	.....	1.48PM	.....	Lv..... Port Orange	Lv	.....	3.10PM	.....	.....	2.20AM	4.10AM
2.00AM	10.20PM	5.55PM	3.55PM	2.30PM	1.25PM	Lv..... New Smyrna	Lv	3.30PM	2.50PM	11.20AM	10.10AM	1.50AM	3.43AM
3.08AM	11.29PM	6.52PM	4.52PM	3.38PM	2.16PM	Lv..... Titusville	Lv	2.28PM	1.32PM	10.16AM	9.02AM	12.10AM	2.21AM
3.45AM	12.14AM	7.26PM	5.30PM	4.17PM	2.52PM	Lv..... Cocoa	Lv	1.53PM	12.53PM	9.40AM	8.24AM	11.20PM	1.42AM
3.48AM	12.17AM	7.31PM	5.33PM	4.20PM	2.55PM	Lv..... Rockledge	Lv	1.50PM	12.50PM	9.36AM	8.20AM	11.16PM	1.38AM
4.17AM	12.56AM	.....	.....	4.52PM	3.23PM	Lv..... Eau Gallie	Lv	1.20PM	12.18PM	.....	.....	10.36PM	12.56AM
4.26AM	1.06AM	8.03PM	6.11PM	5.01PM	3.32PM	Lv..... Melbourne	Lv	1.12PM	12.09PM	8.58AM	7.40AM	10.26PM	12.46AM
5.05AM	1.51AM	8.47PM	6.51PM	5.44PM	4.09PM	Lv..... Sebastian	Lv	12.32PM	11.26AM	8.18AM	6.54AM	9.36PM	12.03AM
6.20AM	3.00AM	9.50PM	7.50PM	7.00PM	5.10PM	Lv..... Fort Pierce	Lv	11.40AM	10.30AM	7.25AM	6.00AM	8.30PM	11.20PM
6.52AM	3.43AM	10.20PM	8.16PM	7.39PM	5.39PM	Lv..... Jensen	Lv	.....	9.37AM	6.52AM	5.13AM	6.56PM	10.20PM
7.02AM	3.53AM	10.30PM	.....	7.48PM	.....	Lv..... Stuart	Lv	.....	9.24AM	.....	5.02AM	6.44PM	10.06PM
8.30AM	5.20AM	11.40PM	9.30PM	9.00PM	7.00PM	Ar..... West Palm Beach	Lv	9.30AM	8.00AM	5.20AM	3.50AM	5.08PM	8.30PM
8.45AM	.....	.....	9.45PM	9.15PM	7.15PM	Ar..... Palm Beach	Lv	9.15AM	7.45AM	10.00PM	10.00PM	.....	8.15PM
9.34AM	6.06AM	.....	.....	10.11PM	.....	Ar..... Delray	Lv	.....	6.54AM	.....	.....	4.18PM	7.28PM
10.22AM	7.00AM	.....	.....	11.04PM	8.44PM	Ar..... Ft. Lauderdale	Lv	7.44AM	6.07AM	.....	.....	3.10PM	6.40PM
10.32AM	7.17AM	.....	.....	11.14PM	.....	Ar..... Dania	Lv	.....	5.58AM	.....	.....	2.56PM	6.30PM
10.40AM	7.27AM	.....	.....	11.25PM	.....	Ar..... Hallandale	Lv	.....	5.49AM	.....	.....	2.42PM	6.21PM
11.10AM	8.00AM	2.20AM	.....	12.00nt	9.30PM	Ar..... Miami	Lv	7.00AM	5.20AM	.....	1.10AM	2.00PM	5.50PM
11.30AM	.....	2.30AM	.....	.....	.....	Lv..... Miami	Ar	.....	.....	.....	1.00AM	.....	5.30PM
12.35PM	.....	3.27AM	.....	.....	.....	Lv..... Homestead	Lv	.....	.....	.....	11.55PM	.....	4.20PM
3.20PM	.....	5.30AM	.....	.....	.....	Lv..... Long Key	Lv	.....	.....	.....	9.38PM	.....	2.00PM
6.00PM	.....	8.30AM	.....	.....	.....	Ar..... Key West	Lv	.....	.....	.....	7.00PM	.....	11.00AM
.....	.....	9.00AM	.....	.....	.....	Lv P.&O.SS.Co. Key West P.&O SS.Co.	Ar	.....	.....	.....	6.30PM	.....	.....
.....	.....	5.30PM	.....	.....	.....	Ar P.&O.SS.Co Havana P.&O.SS.Co.	Lv	.....	.....	.....	10.00AM	.....	.....

Connections made at Key West, Fla., with P. & O. S. S. Co., for Havana, Cuba.

Connections made at Miami with P. & O. S S. Co., for Nassau, Bahama Islands.

These Time Tables show the time at which trains may be expected to arrive at and depart from these very stations; but their arrival or departure at the times stated is not guaranteed nor is this Company to be held responsible for any delay or any consequences arising therefrom.

SUBJECT TO CHANGE WITHOUT NOTICE
FOR COPY OF THE LOCAL TIME CARD OR OTHER INFORMATION "SEE THE TICKET AGENT"

J. D. RAHNER
General Passenger Agent
St. Augustine, Fla.

207-209 Ds. Ex. Sn.	KISSIMMEE VALLEY BRANCH		210-206 Ds. Ex. Sn.
3.30PM	Lv..... Titusville	Ar	1.30PM
4.45PM	Lv..... Maytown	Lv	12.40PM
5.20PM	Lv..... Geneva	Ar	11.40AM
5.40PM	Lv..... Chulusta	Ar	11.10AM
6.50PM	Lv..... Lake Pickett	Ar	10.55AM
6.60PM	Lv..... Bithlo	Ar	10.40AM
6.15PM	Lv..... Pocatsaw	Ar	10.20AM
6.30PM	Lv..... Wewahotee	Ar	10.18AM
6.53PM	Lv..... Salofka	Ar	10.00AM
7.10PM	Lv..... Tohopkeo	Ar	9.46AM
8.30PM	Ar..... Kenansville	Lv	8.45AM

203 Daily	201 Daily	ORANGE CITY BRANCH		202 Daily	204 Daily
3.40PM	8.30AM	Lv..... New Smyrna	Ar	1.05PM	7.30PM
4.40PM	10.30AM	Lv..... Lake Helen	Lv	12.10PM	6.20PM
4.53PM	11.05AM	Ar..... Orange City	Lv	11.55AM	5.25PM
5.00PM	11.20AM	Ar..... Orange City Jc.	Lv	11.50AM	5.15PM

205 Daily	ENTERPRISE BRANCH		206 Daily
8.00AM	Lv..... Titusville	Ar	1.30PM
9.05AM	Lv..... Maytown	Lv	12.40PM
10.15AM	Ar..... Enterprise	Lv	11.34AM
10.30AM	Ar..... Enterprise Junction	Lv	11.20AM

IF YOU ARE GOING TO

RAISE ANY CHICKENS

THIS SEASON

Now is the Time to Set Your Hens

LET US SUPPLY YOU WITH THE EGGS

We have White and Brown Leghorns, Black Minorcas, White Orpington, Rhode Island Reds Plymouth Rocks and Cornish Indian Games.

OAKS POULTRY FARM,

New Smyrna, Florida

"Why, that looks like printing from off somewhere"

These words are frequently spoken by people who drop in and see some of the high grade printing we are turning out every day for people who demand the best.

The printing with a distinctiveness and individuality fulfills all the requirements of the modern advertiser who desires results.

New Smyrna News Company

Phone No. 2

DAYTONA VISITOR THE ONLY WOMAN WHO EVER RODE ON AN AMERICAN WARSHIP

(Copyright 1914 by Harriet Danser.)

Rule 1537 of navy regulations of the United States of America reads: "Officers commanding fleets, squadrons or ships shall not permit women to reside on board of or take passage in any ship of the navy in commission."

Plain words from Uncle Sam and he makes no reference to emergency cases where naval officers could use their discretion.

This apparently harmless rule kept at anchor for several hours a big ocean liner filled with passengers and a warship of our navy because the commander of the fighting boat had orders to take on board a distinguished stateman who was ill on the liner, but the said "D. S." refused to be transferred unless his trained nurse, a woman, was also taken, and there you are!

The warship was the Chicago, the liner the "City of Paris." The place Santiago harbor, Cuba, and time, spring of 1899, after the war with Spain.

Every berth on The Paris was engaged for a visit to the scenes of the most important battles. Senator John Sherman, of Ohio, had, on account of bad health, resigned as secretary of state in President McKinley's cabinet, and was taking the cruise for recreation and health. The senator contracted a bad cold which rapidly developed into pneumonia. He received the best available medical attention, including the services of a trained nurse attached to the crew of the Paris, Mrs. Harriet Danser. The senator and nurse were transferred to the Chicago, but a special order from the president had to be secured. Naval officers stated it was the only case where a woman resided on a war vessel of this country.

Mrs. Danser is now a resident of Daytona, and while the impressive transfer of the dying senator was pictured and minutely described and hundreds of thousands of his friends hoped he would reach Washington safely, the part played by the faithful nurse is for the first time made public.

"I have crossed the Atlantic over three hundred times," said Mrs. Danser. "I was a trained nurse and acted as special stewardess for ladies traveling alone or for wealthy families. Had seen three years' of service on the city of Paris which was really my home and had like seagoing people a great love for my ship. When war with Spain was declared the Paris was subsidized by the government, and left Southampton for New York loaded with munitions of war. All cabin lights were out and we never knew what hour we might be captured by a Spanish cruiser. We received a noisy welcome on arriving in New York harbor. The Paris was christened the "Yale" and being a very fast boat, did splendid service as a scout ship during the war. After peace was declared she resumed her former name and left New York on March 3rd, 1899, for a cruise to the West Indies. On arriving at San Juan Porto Rico the senator went ashore as the guest of General Fred Grant. On attempting to return to the Paris a blinding rain storm came up. The boat men lost their way and did not reach the ship until 5 o'clock in the morning. The senator caught cold, double pneumonia developed and, being in a weakened state, his condition was serious. A message reached Washington that he was dead. Dr. Graff was the ship surgeon and at Charlotte Amelia, Danish West Indies, detailed me to nurse the case and I was practically on duty day and night.

"The boat was not built for tropical cruises and despite electric fans the temperature was very high in the sick man's state room. He frequently wished he could get to his home in Washington City. I do not know from what point Captain Watkins, of the Paris, communicated with President McKinley, but we left Kingston, Jamaica, one night about 6 o'clock and a few hours later a shot was fired across our bow, signalling us to stop. It caused no little excitement. The signal came from the Chicago and Captain Cooper advised our captain that he had been instructed to convey Senator Sherman to Old Point Comfort, but as he had to coal at Guantomino, he could not start on the return trip for a couple of days. So we proceeded to Santiago and waited. General Leonard Wood tendered us a ball at the army post and Captain Watkins returned the courtesy with a ball on the Paris. The captain sent for me, stated the senator desired me to return to Washington with him on the Chicago, and asked if I objected. I was only so pleased to nurse the case and Captain Watkins relieved me as a member of the ship's crew. The Chicago arrived early one morning and soon after Captain Cooper and Surgeon Williams came on board. On seeing me dressed and with baggage ready for the transfer, Captain Cooper advised the senator of the strict rules forbidding officers to allow women no board naval vessels. The senator refused positively to be transferred unless I should be taken

"Captain Cooper was in an embarrassing position but he could not change the rule or break it, so a cablegram was sent from Santiago to the president at Washington explaining the hitch in the proceedings and asking for further orders.

"In the meantime cruiser and liner swung idly at anchors in the tropical heat. No one but the officers knew the cause of the delay and I never though my little self had anything to do with it. Finally a cable came from the president which read, "Bring her by all means," and the senator's cot was placed on, one of our life boats and hundreds of cameras clicked as a launch from the Chicago towed us to our new quarters.

"The Chicago was a flag ship and the senator was given the admiral's suite. I was located in a chart room adjoining which was specially arranged for my comfort. I cannot speak too highly of the courtesy and kindness shown me by the officers. A Japanese servant was detailed to wait on me and every day either the captain or chief officer would take me for a walk on deck. An orderly from the ship's hospital relieved me from midnight until 4 o'clock, and this led to a very amusing mishap. The orderly was a tall young man, dressed in a white uniform, and one morning as he opened the portieres of my room to awaken me, I happened to open my eyes and, thinking it was the senator in his night clothes, I grabbed the young man and said: "Senator, what are you walking about for?" The orderly was so frightened by this unexpected attack in the dark he could scarcely speak.

"The senator seemed to improve when we started home and was able to sit in an invalid's chair when we reached Old Point Comfort. Here we were received with military honors and hundreds of fine young soldiers greeted us. I had seen many coffins containing the remains of soldiers being shipped home and had heard so many stories of how our boys suffered and died in Cuba's afflicted camps and on scorched battle fields that when I walked beside the senator's chair down the lines of these clean, smart looking young men amid the beautiful and peaceful scenes of Old Point I thought of the grim side of war and was so affected the senator noticed my efforts to control my feelings.

"When Captain Cooper bid me goodbye at Old Point he said: 'Mrs. Danser, you are the first woman ever carried by a United States man of war.' I thought he was joking and replied that hundreds of women, wives of officers had been taken to Porto Rico or the Philippines. 'Yes, but on transport,' he replied, 'never on battleships.'

"My patient was delirous some times and at these periods he always wanted to go to the senate and make a speech. Going from Old Point to Washington on a Potomac steamer I had a state room next to the senator and, although almost worn out, I was afraid something might go amiss on our last night, and slept on a blanket on the floor beside the sick bed and it was well, for, during the night, the senator wanted to dress to make his speech, but to his astonishment, stepped on me in getting out of bed.

"The next morning we were in the senator's home in Washington. I had orders to admit no one but members of the family. The first card brought up by the butler was from General Nelson Miles, but I sent word for him to call again. Next came flowers from Mrs. McKinley and then a card inscribed: 'The President.' I had to advise him of the doctor's orders.

"A few weeks afterwards, when my patient was convalescent and chatting with General Miles, he suddenly asked: 'General, what do you think of my little nurse?' He replied in some complimentary terms, and the senator said: 'I tell you, general, she has ruled me with an iron hand.' The general laughed heartily and commented: 'Well, that is more than the president and senate has ever done.'

"I left Washington early in May to resume my position on the Paris; sailed for Southampton on May 10th. On our return voyage on May 21st, we ran on a rock after leaving Cherburg; all the passengers were saved. I sailed afterwards on a number of other boats of the American line and in the social hall of the 'New York' a gentleman asked me if I was Mrs. Danser. He was the former purser of the Chicago and to my surprise and embarrassment said: 'Ladies and gentlemen, I want to introduce to you the only woman who was ever a passenger on a United States battleship.'

"Senator Sherman wanted me to remain with him as nurse, but I ferred my old steamer. He ga an autograph copy of his Years in Congress.' Wrote a kind letter regarding my se and also wrote to President Gri of the American line, thankin company for detailing me to him. He never fully recovere health and died the following 1900 at Washington, D. C."

BIG LAND DEAL AT HOLLY H

MURDOCK TRACT SOLD B FITCH WALKER TO J. G. G NER, WHO WILL IMPROVE PROPERTY.

One of the most important lan provement propositions of this tion was brought into existence, urday, in the purchase by J. G. ner of the Murdock tract at Hill from J. Fitch Walker, of Mo N. Y., and this city.

Mr. Gardner, who has been a dent of Ridgewood avenue, Hill, for several years, has for time past been negotiating fo property which became his last urday and which consists of 143 of land beautifully located on the ifax river about half way bet Daytona and Ormond.

Mr. Gardner has had the pro repiatted and will give it the nar San Rafael, after the place of name in California, where he also property interests. He proposes once begin upon the improveme the property and make it an date tourist town with all mo conveniences, including electric water and sewerage system and phone and automobile services. streets are to be hard surfaced cement walks built on both side them. An hourly automobile se is to be established between Rafael and Daytona with a far only five cents to all householde the tract, and a ferry service is to be established to the penin bringing the ocean beach with few minutes of the mainland.

No business houses are to be lowed on the river front, but on the streets running westward the river will be devoted to this pose.

Electric light, water, sewerage telephone service will be furni every house in the tract fre charge up to an amount equalin per month, but over this am must be paid for, meters being stalled for this purpose. All pu utilities are to be operated from building centrally located in tract.

This property has an elevatio several feet above the river and gradually to Ridgewood avenue, ing perfect and natural drainage. it timbered with magnificent p and live oaks and other hardw trees as well as tropical looking mettos in groups and singly, an splendidly adapted for reside purposes.

New Smyrna BOTTLING WORKS

Bottlers of the Famous

Deep Rock Ginger Ale

and all popular flavors of Soda Water. DRINK

Brainard

A SPECIALTY

Studebaker

"As you think about Automobiles, remember two things:

"1. Studebaker cars are built in the largest and best factories in the industry.

"2. The man who deals with Studebaker makes no mistake.

"These two axioms sum up all the automobile wisdom any man need know. Remember them today, next fall, next year —and whenever the automobile question comes to your mind"

C. H. SAMS

New Smyrna Florida

NEWSPAPER ARCHIVE® NEWSPAPER ARCHIVE®

JUST TURN THE SWITCH

and instantly you have a flood of clear, soft light, the nearest thing to daylight ever produced by man.

That's the beauty of electric lighting, its wonderful convenience and adaptability to all needs.

Incidently, it's more economical than ever since the recent big out in prices of Tungsten Lamps.

We would be glad to tell you just what it would cost you to have electric service in your home.

'Phone 102

New Smyrna Public Service Company

Call And See

The Globe Wernicke Company

BOOK CASES

Full Line New Furniture

RUGS-- ALL SIZES --RUGS

Pitzer Furniture & Hardware Co.

The Oldest The Best The Reliable

NEW SMYRNA

LUMBER COMPANY

NEW SMYRNA, FLORIDA

Everything that Goes into the Construction of a Building.

WHOLESALE AND RETAIL DEALERS IN

Lumber, Lath, Cypress Shingles, Brick, Crate Material, Lime, Valley Tin, Galvanized Iron, Cement, Plaster and Hair, Metal Shingles, Composition Roofing, Sash and Doors, House Bills a Specialty

DAYTONA

W. A. Burr, of Ormond, was a pleasant caller at this office Saturday.

Mrs. Charles E. Gardiner left Monday morning for a several days' visit in Jacksonville.

Washington's birthday falling on Sunday, Monday will be a legal holiday and the various banks in the state of Florida will be closed.

H. A. Intemann returned last Friday from a business trip to New York and rejoined his family at their winter home on North Beach street.

Charles W. Jones, New England passenger agent of the Ocean Steamship company, with headquarters in Boston, was a visitor here Saturday.

Mr. and Mrs. C. C. Allen, C. M. Allen and R. M. Allen arrived recently from Troy, Ohio, and joined Mr. and Mrs. Horace Allen at their winter ter home on South Ridgewood avenue.

A large quantity of lumber is already ordered to be used for replanking the Middle bridge, from the toll house to the fill at Beach street. The new planking will provide a smooth even surface. The work will be done at night so that traffic will not be impeded during day..

Mr. and Mrs. Oliver McDaniel, of Buffalo, Ill., arrived from the north Friday afternoon, and are guests at the Morgan hotel. Mr. McDaniel and family are making their first visit to Daytona, but have friends here among the Illinois contingent. They are accompanied by two daughters.

Major and Mrs. J. D. C. Morris are rejoicing over the arrival of a fine baby boy born at Dr. Bohannon's hospital Sunday morning. Mrs. Morris and baby are doing well and the major, well, you can imagine how he is feeling and his friends are rejoicing with him.

Mr. and Mrs. C. W. Liken, of Sebewaing, Mich., who have been with Mr. Liken's father, J. C. Liken, for about six weeks at his winter home on North Ridgewood avenue, departed Saturday afternoon for Fort Wayne, Ind., from which place Mr. Liken will go to the Canadian northwest.

Mrs. B. A. Brooks, a sister of Mrs. I. A. Humphreys, visited Mrs. Humphreys and family, on South Ridgewood avenue, from Saturday until Sunday, when she returned to her home in DeLeon Springs. This is the first visit Mrs. Brooks has made to Daytona in 15 years and, of course, she saw much change and improvement in the city.

J. S. Cleverdon and wife, of Chicaco, Ill., arrived Saturday and are located in one of J. W. Stoneman's bungalows, 327 North Ridgewood avenue probably for the remainder of the season. Mr. and Mrs. Cleverdon are friends of Mr. and Mrs. Stoneman and are making their first visit to Daytona.

C. M. Lewis, of Jacksonville, spent Sunday in this city with Mr. and Mrs. Horace Allen at their winter home on South Ridgewood avenue, stopping over at this place on his return from a visit to Miami. Mr. Lewis is an uncle of W .B. Mills, who is employed in the mechanical department of the Daily News and Gazette-News office.

John N. Munson, who is a guest at the Morgan hotel in company with his wife, is a prominent citizen of Woodbury, Conn. Mr. and Mrs. Munson, who have been visiting other points in the state and arrived here last Friday, have a number of friends and acquaintances among the Woodbury contingent in Daytona.

Miss Annie B. Cram, of Winchendon, Mass., who has been in the city for a week or more, a guest at the Van Dorn house, left Sunday for Kissimmee, where she will spend the remainder of the season with H. D. Geiger and family. Miss Cram last season assisted Mr. and Mrs. J. C. Clark in their millinery business and lived at the Gammell apartments on North Palmetto avenue.

E. L. Furr, of Veedersburg, Ind., who is located with his wife in the W. H. Byne residence on Fairview avenue, left Monday afternoon for Orlando in an effort to locate and recover several articles of wearing apparel stolen from his home last Friday night. The articles in question included a hat, suit of clothes and rain coat of his own and a rain coat belonging to Mrs. Furr. Mr. Furr thinks the things were taken by some hanger on of the show here last week and now at Orlando.

A copy of the Peeksville Daily Union, of Peeksville, N. Y., of the date of February 10th, received at the Daily News and Gazette-News office, contains a notice of the birth the previous night of a son to Mr. and Mrs. E. R. Curtis. Mr. and Mrs. Curtis are well known here, having at one time resided in Daytona and in Daytona Beach, Mr. Curtis being for several years in business with his father, T. F. Curtis.

Mr. and Mrs. A. H. Whitley, of Chicago, Ill., who arrived Saturday evening and are guests at the Ivy Lane Inn, are personal friends of Mr. and Mrs. E. M. Condit and Miss Ida Woodrich and Mr. Whitley visited them at their home, Orange and Palmetto avenues, winter before last and six years ago when both Mr. and Mrs. Whitley spent the season here.

While driving a Ford car home from Lake Helen Friday night, J. E. Brown, at a point near Tiger Bay between Daytona and DeLand, turned out, stopped his car, and put out his electric head lights to let a Hudson car pass, but even then the Hudson, probably through nervousness of the driver, went in the ditch. Mr. Brown tried to help the car out, but could not budge it so came on to Daytona. No one was hurt.

Described.

Various dishes in the Hungarian restaurant were numbered for the convenience of the waitresses and the benefit of the patrons. A young couple entered. The orchestra struck up the "William Tell" overture. Turning to her escort, the young woman said: "That's familiar—what is it?" The man glanced up at the orchestra and saw the number three displayed. Then, with the air of one who is accustomed to cafe life, he looked up number three on the bill of fare. "That," he replied, when he had located it, "is 'Filet Mignon,' by Champignons."

Utilization of Waste Cork.

Waste cork is used for a variety of purposes. Life buoys are filled with scraps of cork; linoleum, a variety of floor-cloth, is made from linseed oil and pulverized cork paper, a material used for packing bottles, is made by coating strong paper with an adhesive mixture and sprinkling powdered cork over it; cork is sometimes used in place of wood shavings in the preparation of vinegar; and illuminating gas has been made from cork waste by distillation in a retort.

More Wisdom.

No use in naming a girl "Queenie" and then expecting her to help with the housework all the time.

YOUR MISTAKES.

Study Them, Then Profit From Them, and Go Ahead.

Study your mistakes.

There are two kinds of mistakes. Those that happen from ordinary human misthinking and those that come from carelessness and petty unthinking.

Study your mistakes.

No one ever gets too big to make mistakes. The secret is that the big man is greater than his mistakes, because he rises right out of them and passes beyond them.

After one of Henry Ward Beecher's sermons in Plymouth church, Brooklyn, a young man came up to him and said, "Mr. Beecher, did you know that you made a grammatical error in your sermon this morning?"

"A grammatical error!" answered Beecher. "I'll bet my hat that I made forty of them!"

Half of the power of the forceful man springs out of his mistakes of one sort or another. They help to keep him human.

Study your mistakes.

But the mistakes that tear away the power of a man, weaken him and make him dabby are the stupid, the reckless mistakes. The clerk who forgets, the stenographer that doesn't care, the worker who neglects—these are the ones whose life blood and vitality are sapped and sucked away into failure.

Study your mistakes.

One of the great things of each day for you is to do your best, unmindful of mistakes. But after your work is done and you realize your blunders, don't shirk, don't whine, don't despond, but—

Study your mistakes.

Then profit from them, and go ahead!—From "You Can," by George Matthew Adams.

To Save Money.

Economy, rightly understood, requires careful study and consistent action. A knowledge of market prices and money value are necessary for an inteligent solution of the cost of living. But such knoledge of itself does not suffice. Consistent action is equally if not more important. The "head and heart" of a family must be one in their efforts. They must work in unison.

Giving Her a Hard Job.

Mrs. Newrich (who has advertised for a pianist)—"So you are the music teacher that answered my advertisement?" Pianist—"Yes, ma'am." Mrs. Newrich—"Well, sit down and play a couple of duets, so that I can see what you can do."—Yonkers Statesman.

Character in the Face.

A great deal of a woman's character is reflected in her face. Those who have studied physiognomy can tell, almost at a glance, a woman's disposition, her talents and occupation. Eyes that are not afraid to meet yours speak for the honesty of their owner. A strong mouth shows a firm character. Expression tells its own tale in regard to the thoughts which are passing through the mind. It is true that appearances are deceitful sometimes, but sooner or later habits and temperament are bound to leave their mark upon the face.

Habeas Corpus.

Habeas corpus is a writ directed to a person detaining another and commanding him to produce the body of the prisoner to do, submit to and receive whatsoever the court or judge issuing the writ shall decree. It is applicable in all cases in which a person in custody claims to be illegally detained or wrongfully refused bail, or wishes to be removed from one court to another.

Comparatively Simple.

A clergyman whose patriotism exceeded his powers of oratory was speaking upon his favorite subject. At last he felt that something great was required of him. He worked himself up to a climax. "Patriotism," he exclaimed, "is the backbone of the British empire, and what we have to do is to train that backbone and bring it to the front."

Something to Boast About.

"If I were inclined to brag, it would not be about anything that I had done." 'No?" "I could brag very loudly, too, if it were my disposition, but it would not be about things I am going to do some day." "Then what would it be about?" "For one thing I could boast for some time on the fact that I have never worn a velvet necktie or a plush fedora."

The Evolution of Wealth.

Originally the process of accumulation comes by the toiler who spends less than he receives; eventually he is what is called a capitalist. If all were either improvident, vicious or incompetent, civilization would speedily decline, therefore the real benefactors of the rest are those who accumulate. Some of us have the capacity, others have not; that is an inexorable law of nature which cannot be altered.—Leslie's.

We Should Worry.

If the country is being flooded with counterfeit $50 notes ordinary citizens do not know it.—Philadelphia Ledger.

Hitch Hopes to Happy Hawk's Park

Hawk's Park AUCTION Lot Sale

Wednesday and Thursday, Feb. 25 and 26 at 10 a. m.

Presents Free

One Choice Lot Given Away and a Wagon Load of Other Presents FREE to those on the ground over 20 years old

LOTS ONE-FOURTH CASH, Balance Twelve Months, 5 Per Cent Off For Cash

Brass Band All Day — Dinner on Ground--Get Yours

Balloon Display 1 p. m.

FREE BOATS Cherokee leaves Daytona, City Dock, 8:15 United States leaves Daytona Beach, City Dock, 8:15

Autos Leave New Smyrna Post Office every half hour

Hear Major Combs, the Versatile Whirlwind Auctioneer of the Virginias

Come, See, Believe, Agree, BEAUTIFUL HAWK'S PARK

DR. A. M. FERNALD and H. R. CHADWICK, Owners, Sutton, N. H.
TOM BOWMAN LOT SALES COMPANY, Sales Agents, Huntington, W. Va.

Hitch Hopes to Happy Hawk's Park

NewspaperARCHIVE®
NewspaperARCHIVE®

NEW SMYRNA NEWS

Published Every Friday morning by the NEW SMYRNA NEWS COMPANY (Incorporated)

H. L. ROOD, Editor and Manager

Entered as second class matter June 6, 1912, at the postoffice at New Smyrna, Florida, under act of March 3, 1879.

SUBSCRIPTION RATES: (Payable invariably in advance)

One year $1.50
Six months ..... .75
In foreign countries, per year..... 2.00

Resolutions of respect, poetry, obituaries, church festival advertisements and similar notices of charitable, benevolent or church societies, advertising events from which money is to be received, are charged for at half rate, or five cents per line, each insertion.

"DEEP WATER," Our Slogan.

WEATHER REPORT

for the week ending Monday, February 16, reported by Frank J. Nordmann, co-operative observer:

Dates	Temperatures Highest	Lowest	Rainfall in inches and hundredths
10	63	58	3.03
11	62	54	.00
12	77	54	.00
13	81	56	.35
14	66	58	.00
15	55	40	.00
16	68	36	.00
Total rainfall for week			3,38

Lake Helen

Mr and Mrs Bartlett from the west are at the hotel.

Dale Keister has accepted a position in Jacksonville.

Dick went hunting Sunday, but Tom and Harry did not show up.

The moving pictures are still moving and drawing big crowds twice a week.

The Civic League met Monday to decide about the telephone exchange.

Mrs. J. W. Westlake expects her brother, Mr. Smith of St. Louis, to visit her .

Mrs. C. R. McBride of New Albany, Ind., is visiting her sister, Mrs. Blackiston.

J. A. Carter of Richmond, Va., spent two days in Lake Helen looking after his grove.

It is a recognized fact among the talented people of Lake Helen that the five young men from Stetson university at DeLand, who tried so hard to entertain our good people last Thursday evening, can't sing a little bit, and it has been moved and seconded that some one tell them to stay at home next time. The torture of listening to such discord was too much.

Berlin Wright predicts a cold wave between the 15th and 20th of July. Look out, it is coming.

Some one remarked that Mr. Word was in the Wright church, but the wrong pew. I wouldn't say that, would you?

The Ladies Aid society met with Mrs. W. F. Gillis Thursday afternoon. Don't forget the number of your shoe.

Miss Florence Morrish, who has been visiting her sister, Mrs. L. Mace, has returned to her home at Tarpon Springs.

The Ladies Auxiliary, No. 482, of New Smyrna, will give Mrs. Ber Tedder a house warming and shower Friday afternoon.

Mrs. Moore, Miss Schmidt and Miss Ray will make an extended trip to the south. They expect to be gone two or three weeks.

Dr. Merrill's son's wife and her father, mother and sister, Mr. and Mrs. Lyle and daughter, are visiting here for a short time. They are all from Summit, N. J.

Leon Wright took his family for a pleasure ride Sunday. The auto broke down and all but Mr. Wright were obliged to remain over in Enterprise. No one was hurt.

Mrs. Joe Baker and family left for their home at Orange City Sunday, having come to Lake Helen to attend the funeral of Mrs. Baker's brother-in-law, Tom Baker.

Tom Baker, who was shot by his son-in-law, Walter Province last week Wednesday, was buried Friday following at Lake Helen, the Odd Fellows and Woodmen conducting the services.

Mrs. Louis Long, assisted by Mrs. Edna Lance, gave a valentine party last Wednesday evening. The house was tastefully decorated with flowers, yellow jessamine predominating. The game of five hundred was indulged in until the call to the dining room and a dainty lunch was served to the guests standing, this being the latest thing in society circles. Mrs. Long is a lovely hostess and everyone declared it was one of the most delightful events of the season. The favors, or place cards, were red hearts.

Tale of a Horse.

"Why," said the man from Florida, who was regaling his auditors with tall tales of the wonders of his native state, "just to show you how everything develops down there, a hair fell from the tail of a horse down there one day and fell into a stream of water. This was in the early summer. It grew into a snake, then into a bigger snake, and kept on growing until one day late in August it swallowed the horse that originally had shed it!"

About Umbrellas.

You should never fold up an umbrella when it is wet. Always let it stand with handle downward so that the water can run off the ends of the ribs instead of running toward the ferrule end and rusting that part of the umbrella.

How Things Have Changed!

"You never used to come to me with the smell of liquor on your breath before we were married!" "No, and you never used to sing to me before we were married."

J. S. DUSS, Jr.
Attorney and Counsellor-at-Law
Bouchelle's Office next to Fidelity Bank
NEW SMYRNA FLORIDA

H. CUSHMAN
Contractor and Builder
Estimates furnished and work done in short order

There Are Three Essential Features
TO BE CONSIDERED
in Buying Shoes
Good Style, Good Fit and Good Wear
We insure the best styles by handling the best known and most popular makes, W. L. Douglas and Florsheim
We would rather not sell you at any price than to sell you a shoe which did not fit. Just ask for the shoe you want and we'll be frank with you.
We say that you will get your money's worth in wear in every pair of shoes you buy here, and we have been proving it many years.
W. P. Shryock

PHIL, THE CHAUFFEUR

By EDWARD BRANDON.

"Ten miles to Albany," the sign read. Phil, the chauffeur, glanced inquiringly at Mr. King, for whom he had been driving all through the summer.

"Shall I let her out, sir?"

Mr. King nodded, then, turning confidingly to Phil, he began to tell him what Phil had long suspected, that he was deeply in love with the beautiful Miss Meeks, whom he had visited every week-end for many months.

Phil listened attentively to every word, and by a subtle understanding invited further confidence.

"I don't quite know," Mr. King spoke apologetically, "why I always have had a desire to confide in you, but I simply must."

Phil smiled proudly, and opening up the valves slowly increased the speed, until the trees and fences were mere specks, so quickly were they passed. Finally they slowed down, then drew up in front of a low white house.

"Come for me about nine," Mr. King called as he ran up the path to the house.

In the garage Phil removed his visored cap and coat to work on the car, and for an hour he cleaned vigorously.

He was a slight chap, with soft eyes and a winsome smile, really too refined looking for his position, though as he worked he scowled, and his face was not quite pleasant. He was thinking with bitterness of all Mr. King had told him, and a great resentment grew in his heart toward the woman, who in his estimation was far from good enough for his employer.

He was still bending over the car when he was called to the telephone.

"Phil," Mr. King called, "come for me at once, and bring all our stuff. We're going home tonight."

A lump came in Phil's throat, and he couldn't answer. When he did, no one was there.

Scarcely fifteen minutes later they were on their way to New York.

For over an hour neither spoke, though several times Phil cast covert glances at Mr. King, to find he was looking with unseeing eyes at the road ahead bathed in the moonlight.

At length Phil laid his hand understandingly on Mr. King's shoulder. The quiet sympathy brought a half sob, and he turned and faced him.

"Old chap," he said, brokenly, "she's only been playing with me; she loves another man."

He gently pressed the shoulder, but said nothing, and they sped on and on over rough roads and smooth, fast and ever faster, following the trail of the night into the dawn. Just as the gray was giving way to the roseate hues of early morning they reached the top of a long hill; at the foot was a railroad crossing. Never slackening, they started the descent.

About half-way down he shut off the power and applied the brakes. There was no slackening of the terrific speed, and he realized that he could not stop the car; and on the crossing, reaching entirely across the road, was a freight train.

"I've lost control," his voice was scarcely more than a whisper.

Mr. King looked at him as one in a trance. Phil steered for the side of the road where the grass was long and soft.

When they were near enough for one jumping to land on the soft sod he said in a commanding tone:

"Jump!"

"But you—" Mr. King looked hopelessly at Phil.

Clear and incisive, the command was repeated. He hesitated for a second, half standing, then he leaped, and knew no more.

Phil, afraid to look at him, moved quickly from under the steering wheel, still keeping his hand on it, his left hand on the arm of the seat. Suddenly releasing his hold, when about ten feet from the track, he jumped, landing flat in the dusty road.

A second later the car crashed into the freight.

When Mr. King came to, several hours later, in a farmer's house, his first question was for Phil.

"Your chauffeur is safe," he was told, "but—"

"What?" he questioned.

"Your chauffeur is—is a woman."

"A—oh, my God!" he dropped back on the couch.

A year later they were in a brand-new car. Phil, in a long coat and tiny hat, was driving.

"Phil, dear," he said tenderly, "you must be proud of having been a chauffeur, for it isn't every fatherless girl who would do so much to support her mother. I love you for it, and a thousand other things. You saved my life, you know, and all I can do is to lay it at your feet." He took the hand resting on the wheel.

"Then you don't think I did wrong to disguise myself as a man?" She turned her head slightly and looked into his eyes, instantly reading much more than forgiveness there.

"I—I think I must command you to take up the life you lay at my feet," she smiled happily, "and to ride through life with your chauffeur." Suddenly his arm was around her and his lips pressed to hers.

Second Nature.

Crawford—New York is dancing mad.

Crabshaw—No wonder. Whenever we ride in a public conveyance we are told to "Step lively."—Judge.

Odious, Ain't It?

Bing—The way these colleges scatter around their degree is absolutely nauseating. Every Tom, Dick and Harry with a little cheap notoriety can figure on getting one. The whole system is absolutely indefensible. Don't you think so? Bang—Yes. I didn't get one, either.—Cleveland Plain Dealer.

Whales Target of Torpedo Boats.

The novel scene of a torpedo boat hunting whales was witnessed at Porto Anzio, Italy, a few days ago. The operations of a fishing fleet had been interrupted by the appearance of two large whales. The torpedo boat put out in pursuit of the whales, and killed them both with their guns.

Beauty in the Smile.

A smile is the color which love wears. It is the light in the window of the face, by which the heart signifies to father, husband or friend that it is at home and waiting.—Henry Ward Beecher.

Daily Reminder.

Immodesty, in itself, wouldn't be so bad, if, in addition, it wasn't always making a fool of itself generally.

Without Logic.

There is no logic in a baby's cry, a woman's smile or a beautiful sunset.—Life.

Talking.

Money talks, but so do persons who haven't any money.—Albany Journal.

We Keep The Quality Up AND Make the Best Angel's Food YOU EVER ATE
TRY IT SATURDAY
New Smyrna Home Bakery

I. O. O. F.
New Smyrna Lodge meets every Thursday night over Galbreath's store, corner Canal and Orange Streets. Visiting brothers welcome.
G. L. Branning, Secy. John Sunderland, N. G.

INSURE Against . . FIRE . . With H. I. HAMILTON

Opportunity Is Now Knocking At YOUR Door
and giving you a chance to buy a fine lot for a home.
I am Offering 28 Fine Building Lots
a short distance from the railroad station, lots 50x100 feet for
$150 to $175 each
One-fourth down and balance on installments
R. B. F. Roper

LEGAL NOTICES

LEGAL NOTICE.

We, the undersigned incorporators of the proposed corporation under the name New Smyrna Coronado Bridge Company, hereby give notice that we shall apply to the Governor of the State of Florida, on the 27th day of February, A. D., 1914, for a charter and letters patent as a corporation under said name with the articles of incorporation and charter proposed by us and now on file at Tallahassee as follows next after our signature to this notice. Given this 30th day of January A. D., 1914.

JESSE KROON.
ROSCOE E. REICH.
GUSTAV STRAN.

NEW SMYRNA CORONADO BRIDGE COMPANY
ARTICLES OF INCORPORATION.

Know all men by these Presents that we, Jesse Kroon and Roscoe E. Reich and Gustav Stran the undersigned subscribers, associate ourselves and become incorporated under and by virtue of the laws of the State of Florida, with the following articles:

Article 1. The name of the corporation is New Smyrna Coronado Bridge Company and the place or places of business or businesses shall be in New Smyrna, Florida, and in such other towns within or without the State of Florida as may be determined by the directors.

Article 2. The general nature of the businesses to be transacted by this corporation includes several distinct matters in all or any of which this corporation may engage all the time or from time to time as it may determine, to-wit: Acquiring, owning constructing, maintaining and operating a bridge or bridges and roadway or roadways between New Smyrna, Florida, and the peninsula of land lying to the East of Indian River North, with approaches thereto and avenues and roadways leading therefrom, and land terminals in connection therewith, with or without tolls, and with or without franchises, permits, privileges, easements, servitudes, and riparian rights; acquiring, owning, holding, utilizing, developing, reclaiming, improving, constructing, manufacturing, producing, inventing, operating, managing, controlling, leasing, selling, loaning, mortgaging, pledging, and trading in property, real and personal, tangible and intangible; building, owning, operating, leasing and selling hotels, places of amusement, bathing pavilions, wharves, docks, boats, vessels, warehouses, dwelling houses, lumber mills, novelty works, canning concerns, preserving plants and any and all kinds of enterprises; constructing, equipping, operating, owning, leasing and utilizing upon or in connection with such roads and bridges as it may acquire or elsewhere motor car lines on rails or otherwise with or without trolleys and with or without electric, steam, gas, or other motive power, the laws of Florida relating to common carriers to be complied with in advance, should the business of a common carrier be engaged in; with power to buy, hold, use, pledge, accept as pledge and trade in its own stocks, bonds and securities or any thereof after the same is validly issued; and with power to buy, hold, use, sell, pledge, accept as pledge and trade in shares, stocks, bonds and securities of individuals, associations, corporations, domestic and foreign; voting any and all shares and stocks so held through any of its officers or directors or third party or parties designated for the purpose.

Article 3. The amount of the capital stock authorized is ($50,000.00) Fifty Thousand Dollars, the number and par value of shares are (2,000) Two Thousand shares of ($25.00) Twenty-five Dollars each to be fully paid for when issued, payable either in cash or in property, labor or services at a just valuation to be fixed by the incorporators or by the directors at a meeting called for such purpose. Property, labor or services may also be purchased or paid for with capital stock at a just valuation of such property, labor or services to be fixed by the directors at a meeting called for such purpose.

Article 4. This corporation shall exist perpetually.

Article 5. The officers to conduct the business or businesses of the corporation are a president, a secretary and a treasurer and a board of directors, consisting of not less than three nor more than thirteen stockholders and also such other officers and agents as shall be prescribed in the by-laws. Any officer may be a director and may hold more than one office at the same time. The directors are to be elected annually at the annual meeting to be held on the second Monday of March, or as soon thereafter as the stockholders may determine. The annual meeting may be changed to another day when so prescribed in the by-laws. The directors shall elect the officers to hold until the next annual meeting or until successors respectively are elected. The names of the officers to conduct the business or businesses until those elected at the first election shall be qualified are as follows:

President, Jesse Kroon; Secretary, Gustav Stran; Treasurer, Roscoe E. Reich; Directors, Jesse Kroon, Gustav Stran and Roscoe E. Reich.

Article 6. The highest amount of indebtedness or liability to which the corporation can at any time subject itself is ($50,000.00) Fifty Thousand Dollars.

Article 7. The name, residence and amount of stock subscribed of each of the undersigned incorporators are 200 shares by Jesse Kroon of New Smyrna, Florida, 20 shares by Gustav Stran of New Smyrna, Florida, 20 shares by Roscoe E. Reich of New Smyrna, Florida.

IN WITNESS WHEREOF we hereunto subscribe our names this 15th day of November, A. D., 1913.

JESSE KROON.
GUSTAV STRAN.
ROSCOE E. REICH.

State of Florida,)
County of Volusia)

I hereby certify that this day came before me Jesse Kroon and Gustav Stran and Roscoe E. Reich, each to me personally known and known to me to be the individuals described in and who executed the foregoing instrument and each acknowledged before me his signature and each acknowledged before me that he executed said instrument for the purposes therein expressed.

WITNESS my hand and official seal this 15th day of November, A. D., 1913.
(Seal) H. H. SAMS, Notary Public

Notice to Creditors and Others to Present Claims

Notice is hereby given by the undersigned, she having been duly appointed administratrix of the estate of John Emil Garrity, deceased, that all creditors, legatees, distributees and all persons having claims or demands against said estate must present the same to said administratrix in the manner and within the time provided by law or they will be barred.

Dated at New Smyrna, Florida, this 14th day of January, A. D., 1914.

MINNIE GARRITY, Administratrix.

NEW LUMBER YARD
South of Ice Plant Phone 44
Let Me Figure on Your Requirements
W. A. WHITMAN

Her Opportunity.

"I'd like to open a singing school," said the young lady with the squeaky voice, as she stepped from the train at Brecon. "Do you think there is a large field in this community?" "Yeesum," drawled the rude farmer on the platform, "thar be a field 40 acres wide back o' the brick-kilns, an' nothin' yet could disturb but rabbits and worms."

NEWSPAPERARCHIVE® NEWSPAPERARCHIVE®

First Methodist Church

Corner Palmetto and Douglas Sts.

J. QUINCY WELLS, Pastor.

Sabbath School 10 a. m.; Preaching Services 11 a. m. and 7 p. m.; Prayer Service Wednesday, 7 p. m.

We extend an invitation to all, and especially strangers, to worship with us.

First Baptist Church

Cor. Faulkner and Washington Sts.

REV. J. T. JENNER, Pastor

The Church has just been thoroughly remodelled and regular services will be held as follows:
Sunday School 10 a. m.
Preaching services 11 a. m. and 7 p. m.
A welcome is extended to all to come and worship with us.

I Sold Lots in New Smyrna, Fla.

five years ago for three, four and five hundred dollars that are now worth and some have been sold for five times what I sold them for. New Smyrna has a better prospect now of becoming a larger city than it had then, and now I am going to offer RIVERSIDE PARK, fronting beautiful Daytona drive and the North Indian River and just adjoining the handsome estate of Mr. Connor.

Thursday and Friday, Feb. 26 and 27, 9:30 a. m.

You can buy these Lots at Positively Your Own Price

and up to this time you could not buy one for any amount of money because they were not on the market.

It is to Your Interest

to attend this sale and then decide whether you want to buy or not. THE TERMS ARE VERY EASY.

W. I. Phillips, Ocean House, New Smyrna, Fla.

LOCAL NEWS

*Stationery, all kinds, at Rizy's

Miss Mildred A. Newberry spent Sunday with her parents in Briggsville

George Pitzer returned Tuesday from Cluster Springs, Va., where he has been attending school.

*LOST—Gold bar pin with initials A J M. Finder return to box 527, New Smyrna, and receive reward

Geo H. Goebel, a member of the national executive committee of the socialist party and national lecturer, will deliver a free lecture in Dohn s hall Wednesday, February 25. All are invited.

The Ladies Aid society of the Baptist church met Tuesday afternoon at the home of Mrs. Lillian McCullough on Downing street The meet ng was well attended and a profitable hour was spent The next meeting will be at the home of Mrs. J. W. Byrd

John Y. Detwiler of Coronado enjoyed a visit with his brother, George, of Toledo, O., the first of the week. Mr. Detwiler had been in Jacksonville attending the nat onal meeting of real estate men and came down here for a visit of a few days.

*First class watch repairing done by Herrick.

*Herrick will test your eyes free.

The regular meeting of the board of trade will be held tonight.

Mr. Ink arrived Tuesday from Indiana and is stopping with Byron P. Gray.

*Have you seen the latest in ladies watch chains, the Sautoir? Herrick, the up to date jeweler, has them.

Percy Branning went to Daytona the last of the week, where he will be employed by the Daytona Automobile Supply company.

Mrs B F Green left Saturday for Palatka, where she will join her husband, and they will go to Grand n for a visit with Mr Green's mother

C H Bishop and wife arrived dur ing the week from their home in Ohio and are stopping with C. W. Coe in the M A Galbreath house.

The Tuesday Five Hundred club met this week with Mrs. M L Gould and prizes were taken by Mrs G H. Crane and Mrs J H. Hibbard

City Clerk Newell announces that no city warrants will be accepted as payment for taxes for the special fire and water fund, unless the warrants are drawn on that fund

The supper given by the women of the Catholic church in the new Baker building Wednesday evn ng was a b'g success and the women des re to publicly thank Messrs Hibbard, Warren, Eckler, Baker and Maley for the assistance given

*Newell writes fire insurance.

*Stationery, all kinds, at Rizy's.

The regular meeting of the Wo man's club was held Monday afternoon and considerable business was transacted The women are much pleased with the furnishings which have been placed in the club room, which now presents an attractive ap pearance.

GOSSIP OF THE TOWN BY THE TOWN GOSSIPER

(Continued from page one)

tention to the necessity of upholding the dignity of the presidential chair, with Doc Bouchelle and Harry Hofreiter on each side flagging everything that George let go by. Job Freeman is naturally a quiet fellow and he didn't lose any time talking, and for a wonder the only delay Perkins Smith made in the game was when he stopped to laugh occasional ly at some crack Max Leidersdorf made between gulps; Harry Sams isn't much on size, but he sure is long on capacity, and Bill Eckler and George Marshall trot along in his class; Harry Hamilton's reach came in handy for him, and also proved of assistance to Gene Berge, whose New Jersey training showed itself as he went after the eats like he was fighting mosquitoes; John Henry Hibbard forgot all about his part on the program while the eats were in sight and Will Craig dropped Riverside Park out of his mind wh le he juggled his knife and fork; even Ed Greer gave bacon and gr ts the go by, and Elmer Neal kept Perk ns Smith company by laughing occasionally to shake down what he had eaten and make room for more; Harry Rood lost no time and kept well up with the rest, and Joe Reed had to admit that St. Pete has us beat on some things, but that the One-Circle club would win in an eat ing contest with any bunch of west coasters

✤ ✤ ✤

John Y Detwiler is strong on deductions and one of his latest deductions is that some time, either recently or anciently, a party of young people were out on a lark in the vicinity of Miami That sounds like a strange deduction for a man of John Y's standing in the community to make, but it all comes from the fact that the honorary state fish commissioner some times wanders down the beach by himself to commune quietly with nature Det doesn't always talk when he is by h mself, although, of course, we have only his word for that, but he uses h s eyes and there are not many unusual things on the beach that get by him. The other day in wandering along the beach he spied a bottle All bottles don't attract John Y's attention as quickly as they do the attention of some other people, but th s one did and John Y. dug it out of the sand and broke it. Out dropped two pieces of paper and on one of these was written the names of two men and two women, with addresses in Miami, and with the request that if the bottle was found by a man he should immediately correspond with the women; if found by a woman she should write to the men. Since the bottle was found by Detwiler and he says he is too busy and too much married to comply with the request he has turned the paper over to the News. Detwiler deducts that the names were written and the bottle chucked into the briny deep while the owners of the names were out on some kind of a lark, but any person looking for an opportunity to correspond with a strange man or woman may obtain the names and addresses at the News office

Horticultural.

One may hardly call a hen on her nest an eggplant.

Hawks Park

The V I. A met in the hall last week.

W S Hart spent a few days th's week in Jacksonville.

A slight frost on Sunday night did some damage to young vegetables.

Carl Beals, H. W Mitchell and W. S Hart are shipping fine oranges from this place

The regular card party was well attended last week The proceeds amounted to about fifteen dollars for the hall

The ladies will serve lunch at the auction sale of lots here next Wednesday. The proceeds are for the Union church.

Services are held every Sunday at 3 o'clock in the afternoon at the Union church. All are cordially invited to attend

Why Not?

Why may not housewifery be reduced to a system as well as other arts?—Emma Willard

If it is in the Real Estate Line, See Me!

I buy, sell or handle property in all its branches in New Smyrna, Volusia County or State.

Write to me

M. Leidersdorf, New Smyrna, Fla.

Tight.

They were searching for a name for the new apartment house. "From the way you're going to pack the people in," remarked a prospective tenant, "I suggest that you call it 'The Sardinia.'"

Apparently.

"Does your son intend to take a full course in college?" "It looks that way. His liquor bill for the first month was over thirty dollars."—Judge

PALACE THEATRE

"A LITTLE BETTER THAN THE BEST"

3 REELS OF

Licensed Moving Pictures

NIGHTLY

All Passed by the National Board of Censorship

CONTINUOUS FROM 7 TO 9:45

5 and 10 Cents

LETTERS FROM THE PEOPLE

Editor New Smyrna News:

Dear Mr. Editor: Perhaps it would not be out of place for me, an outsider, to ask for space in your columns to express my opinions on certain conditions and affairs in your city. I am only a sojourner of a few weeks, but one can not stay around the boarding houses and hotels of any city for many days at a time and not know something of the conditions that exist in that place. I was here last week when the bond issue for a better public school was voted on, and it seems impossible that any set of intelligent citizens could be so utterly indifferent to the good of the city and its children as to vote against issuing bonds for a modern school. Do your citizens know how unfavorably your public school compares with every other town of its size in the state, and many towns of smaller size? There are acres of unimproved lots in this city that some people would be glad to build on. Would the owners rather see the town go back to where it was 40 years ago than to pay a few added taxes to bring such improvements here as will help to settle up the place with desirable citizens? I am not considered a knocker up in Michigan, where I came from, but something must be wrong somewhere In our town the board of trade is the power that makes the city affairs move when nothing else can. They tell me you have a board of trade here. Is it supported as it should be? Is your membership representative of the population of your city? Do they attend the meetings? Do they pay their dues? Towns with well supported boards of trade don't often vote against public improvements. You have one of the most beautiful little cities in this state, but you haven't the things that attract the winter visitors for long—good schools, water, sewers, and tourist hotels. If you expect to keep pace with other towns of the class that you rightly belong in you will have to educate your citizens into knowing that your state isn't what it was 40 years ago and that the things that were good enough then won't pass now in a progressive town. SOJOURNER.

Somewhat Difficult.

It is just about as easy to buy refinement as it is to grasp a sunbeam.

Queer Rowing Costumes.

English rowing men a century ago wore costumes far different from what they wear now. In 1805 it was the correct thing for them to wear a green leather catskin cap with a jacket and trousers of nankeen. In the first university race at Henley in 1829 Oxford won wearing blue checks, while Cambridge was in white with pink waistcoats Broad brimmed heavy straw hats came in a little later.

Feared to Lose Sawdust.

One day small Oscar was playing with a doll and some of the sawdust leaked onto the floor. Soon after Oscar's mother called him to her to trim his finger nails and Oscar said: "Don't trim so short, for all the sawdust will come out."

No Soup for Tommy.

Tommy went out to dine at a friend's house one evening. When the soup was brought Tommy did not touch his and the hostess, looking over, said: "Why, Tommy, dear, what's the matter? Aren't you hungry tonight?" "Yes," replied Tommy, "I'm quite hungry, but I'm not thirsty."—Judge.

Detailed.

"Is her hair a crown of glory?" "Yes, and every night she abdicates."—Town Topics.

IS YOUR

Furniture Insured?

How About That Piano?

Better Be Insured Than Sorry.

SEE ME ABOUT YOUR INSURANCE.

F. A. Newell

NEWS Building Phone 40

NEWSPAPER ARCHIVE® NEWSPAPER ARCHIVE®

Our Correspondents

DAYTONA BEACH.

DAYTONA BEACH, Feb. 19.—The streets are crowded with people, and the continual coming and going from Daytona to the beach and vice versus keeps the trolley lines and the Dixie ferry boat as busy at the in-take as at the out-going. In spite of the efficient service at the postoffice the file of waiters before the delivery windows grows longer each day.

Now that the weather has cleared to days sparkling with sunshine, the excursion boats and busses are carrying large crowds. The boat trip to Ponce Park Monday, postponed from last Monday, carried 197. The trip was made by the Nutting line, the Cherokee and Uncle Sam, and greatly enjoyed by the excursionists. Fifteen bushel of oysters were roasted. This was one of the excursions offered to those purchasing season entertainment tickets from the Tourist Bible class.

Council Doings—

The Daytona Beach council, in regular Monday night session, passed the following ordinances on first and second reading: An ordinance vacating and abolishing a certain unnamed street south of Harvey avenue; an ordinance to provide for election, salaries, commissions and duties of the several officers of the town of Daytona Beach; and ordinance requiring the screening of meats, vegetables, bread, etc. Alderman Grant gave notice that at the next regular meeting he would present an ordinance for the closing of Grandview avenue from the south line of the lot owned by J. C. Mears below the Goodall tract. Clerk was instructed to advertise for bids to marl and shell Lenox avenue. Acting Mayor Smith was instructed to issue mayor's proclamation for the annual election of one mayor, clerk, collector, assessor, treasurer, marshal and three councilmen for a term of two years.

An Enjoyable Song Service—

The guests of the Oyama and a number of their friends participated in a song service of old-fashioned songs, conducted by Prof. Wells in the parlors of the Van Valzah Sunday evening. Besides the pleasing selection of songs, readings by Mrs. A. Ayres and Mr. Funk were enjoyed; also a short musicale by colored singers from Midway, Daytona, featured the evening and was well received.

Colonial Tea Friday Afternon—

The Mission Circle of the M. E. church will give a Colonial tea at the church parlors Friday afternoon. Mrs. Cushing is chairman of the entertainment committee, which insures a good program. Music will be furnished by the Willson orchestra and the Ladies' Quartette of the M. E. church.

General News Notes—

The opening of the Oriental and Domestic tea room in the Lyric annex Saturday afternoon and evening was quite an attraction to the pleasure people of Daytona Beach and vicinity. The tea room is under the management of Mrs. Annette Oyama, who has had much experience in this line. A well selected Japanese menu was daintily served on small tables decorated with flowers.

Mr. and Mrs. L. J. McNutt and daughter, Miss Ruth McNutt, returned Saturday frm a week's motoring trip to St. Lucie, Palm Beach and other points south, which they greatly enjoyed in spite of frequent rains.

Mr. and Mrs. Edwin T. Shaw and son, Dexter, of Lowell, Mass., arrived last week and are occupying one of the Keenan cottages on Live Oak street. Mr. Shaw is a prominent business man of Lowell, and comes to Daytona Beach to recuperate his health.

H. F. Thompson is demonstrating at his home on Seabreese avenue, an automatic, electric pump made by the George J. Roberts company of Dayton, Ohio.

Mrs. Sherwood and Misses Eva and Dela Walker, winter residents, left Saturday on a motoring trip to Palm Beach, expecting to be away about two weeks.

Captain Stone and wife, of the Nutmeg state, arrived last week and joined their friends at the Harroun apartment house. Captain Stone owns several cottages in Seabreeze and Daytona Beach. He and his wife usually spend part of their winters in this locality.

U. S. Shelly left Monday on a business trip to northern Ohio. Mr. Selly has disposed of his northern home, and while away will have his household goods shipped to Daytona Beach.

News comes that Mrs. Daisy Dryer has been sick almost ever since her arrival in Los Angeles, Cal., and that she is thinking of returning to Chicago to be with her son.

The following party from DeLand spent Sunday on the beach, guests at the Oyama; Mrs. C. O. Codrington, Claton Codrington, Mr. and Mrs. E. L. Rowland, all of DeLand, and Miss Codrington, of Rutherford, N. Y.

Mr. and Mrs. Butler Myers and Mrs. S. L. Fleischhaner, who are at the Budgen house for the season, spent Tuesday at Dupont, making the trip by rail.

Mr. and Mrs. McGrew, of North Dakota, among the week's arrivals, have secured rooms in the Budgen block.

The musicale scheduled for Thursday evening, the 19th, at the M. E. church is postponed on account of the Daytona chautauqua until Thursday evening, the 26th inst.

Mrs. Charles E. Shore and little daughter, Louise, of Atlanta, Ga., are visiting Mrs. H. Q. Hawley on Seabreeze avenue. Mrs. Shore is a daughter of Mrs. Hawley.

Mrs. Emma Freeman leaves Friday for New Orleans, La., to attend Mardi Gras.

F. Birkemyer arrived Sunday from Asheville, N. C., and joined his family at the Horn home on Peninsula drive.

A. S. Randall is negotiating for the lot just south of and adjoining the Freeman cottage on Peninsula drive where he expects to build a bungalow home sometime during the summer.

Mrs. M. L. Lewis and mother, Mrs. S. M. Ryan, well known winter residents of Daytona, are occupying Miss Blakeslee's cottage on Peninsula drive in her absence.

A gathering of the Vermonters of Daytona Beach was held at the home of Mr. and Mrs. C. A. Phillips on Peninsula drive Saturday evening. Nineteen were present. The occasion was planned in honor of Mr. and Mrs. G. E. Childs and Mr. and Mrs. C. H. James, of Middleboro, Vt., guests of the Pinehurst, and who are here for a short time only, on their tour through the state.

Miss Blakeslee left Saturday on the excursion boat, Republic, for St. Augustine where, after a couple days' stay she expects to go to Jacksonville on her way to New Orleans to visit a nephew and attend Mardi Gras.

T. W. Smith, of New York City, a guest of Pinehurst, is visiting Mr. and Mrs. J. H. Height. Messrs. Smith and Haight were comrades in the civil war.

Rev. E. L. Messer and wife arrived this week and are located in Phillips' apartment house on Seabreeze avenue.

Mrs. Davis and Miss Mollie Gay, guests at the Seaside Inn, entertained Wednesday evening at 500. Eight tables were engaged and the evening was very delightfully spent. Miss N. Fitzpatrick won lady's first prize; Mrs. Sinott, lady's second; Mr. Ellis, gentleman's first; Mr. Norwood, gentleman's second; Mr. Curry, high score prize; Miss Syndes and Mr. Fancher, consolations. Delicious refreshments were served.

The following guests are among the recent arrivals at the Seaside Inn: J. G. Bright and wife, New York City; Mr. and Mrs. Bolling, New York; Mr. and Mrs. H. C. Ellison, Cocoa; A. P. Stewart and wife, Loosburg; Wm. Clark, Paducah, Ky.; E. A. Arp and wife, Chicago; Mr. and Mrs. T. A. Pea Columbus, Ind.: J. D. Stewart, J. Adger Stewart, J. Carter Stewart, Louisville, Ky.; C. A. Maudler and wife and child, Toledo, Ohio; Mrs. M. N. Harrison, Tennessee; Mrs. Charles Jackson, Mount Pleasant, Tenn.; Mrs. E. A. Lipton, New York; George Nash and wife, Pittsburgh; Elizabeth and Emily Nash, Pittsburgh, Pa.; Mr. and Mrs. Myers, Orlando; L. R. McLellan, Topeka, Kansas; E. B. Hayman and wife, James Wilson and wife, W. L. Wilson and wife, Lexington, Ky.; E. Lonsdale and wife, Kansas City, Kan.; S. P. Crosby and wife, Alice C. Carter and child, St. Paul, Minn.

We Take Bicycles

apart when we repair them. We don't try to tinker them up with a few cracks of a hammer or a dose of oil. Bring your wheel here to be fixed and it will be done right. If there is any part broken we either repair or replace it. When it leaves our shop it will be as good as a new wheel.

W. S. PARKER,

Canal St. New Smyrna, Fla.

ORMOND

ORMOND, Feb. 19.—A permit for fishing off the bridge has been granted and the warm weather will bring out lovers of that art in full force.

Dr. Will Richmond, of Knoxville, Tenn., son of Dr. and Mrs. John M. Richmond, is now in Ormond, expecting to spend a month or so with his parents. Mr. and Mrs. Camp, of Knoxville, old-time friends of the Richmonds, are also guests at the parsonage.

Miss Frances Thompson, who has been spending the past week with her grandparents, Mr. and Mrs. John Milligan, left Saturday for Lake Alfred, where she will visit the Hollisters, joining her father, who has been traveling further south, enroute to their home in Danville, Ill.

A. H. Evans, of Worcester, was in town a few days last week. Mr. Evans, who has spent several winters in Ormond, is advance agent for the Mock Trial entertainments put out by the Newton Entertainment Bureau.

Mrs. Isabelle B. Stimpson and sister, Mrs. Rachel Neal, entertained very pleasantly at Skalp Whist Wednesday evening at the library rooms. The proceeds, $13.00, will go to the building fund.

The Fourth Day club met with Miss Harriet Knowlton on February 11th. The committee reported receipts from the social recently held $81.00. Plans were discussed for an Advertising party to be held in the city hall on March 4th, everyone to costume to represent some advertisement, either simple or elaborate. Prizes will be given for the best represented ad, after which there will be a social hour with refreshments and dancing. Committees will be appointed later on. The hostess served refreshments and the guests were entertained by several songs by Mrs. Edgbert. The next meeting will be held with Mrs. Harry Fluhart at her beach bungalow on February 25th.

Dr. Hopkins spoke at the Union church Sunday morning in the interests of church work throughout the south, especially among the rural districts. The address was full of interest and information. Miss Hanson sang beautifully "Face to Face" by request.

One of the most appreciated entertainments given by home talent in Ormond this season was a comedy of Mrs. James Vining and Mrs. J. D. Price at the V. I. A. rooms Tuesday evening. The cast was as follows:

Jenkins, Miss Rebecca's butler .... Burwell Thornton
Rebecca Luke, a maiden lady .... Miss Lucy Reilly
Patty, Miss Rebecca's maid .... Miss Lucy Knowlton
Katherine Rogers', Miss Luke's niece .... Miss Mary Simrall
Philip Royson, Miss Luke's nephew .... Hubert Price
Marian Bryant, Katherine's friend .... Miss Mabel Hanson
Robert Brown, clerk of Bebson & Benson .... Frow Russell

The parts were all well taken, in fact, it is difficult to specify any member of the cast without mentioning all. The house was crowded and there was a large demand for tickets which the management was unable to fill on account of lack of seating capacity. Because of this the play will be repeated on Thursday night at the V. I. A., when children will be allowed to come in for half price, and it will also be given at Hotel Ormond, as advertised, on Tuesday evening, February 24th.

F. M. Dyer, of Closter, N. J., has purchased from J. A. Bostrom a building site facing the Halifax river, and during the coming season will erect a handsome winter home. Mr. Dyer is a leading member of the firm of N. W. Halsey & Co., bankers, New York City.

The ladies' golf tournament held on the 13th was very interesting and was won by Miss Helen Pierce, of Buffalo, N. Y., who is a guest of Bretton Inn.

Burnham Colburn, of Detroit, and William B. Nisbet, of Great Barrington, Mass., were on a three days' hunt in the Haw Creek country last week. While they shot no deer nor bear, they feel amply repaid by their bag of smaller game which included a large wild turkey gobbler. The game dinner given at the Colburn cottage on Saturday evening was one of the events of the season.

There were 97 players started in the qualifying round for the men's golf tournament on Monday.

Mr. and Mrs. Everitt Beckwith, of Aurora, Ill., are making a short stay at Bretton Inn. Mr. Beckwith has many friends in New Smyrna and Daytona.

Hotel Ormond is having the most successful season in its history and Manager Trudeau is receiving many congratulations.

The morning concerts at the Golf club house are giving great pleasure to those who do not play the ancient game.

SEABREEZE.

SEABREEZE, Feb. 17.—The largest congregation of the season filled the Tourist church at the Sunday morning services. Next Sunday, being the anniversary of the birthday of George Washington, instead of a sermon the pastor, Rev. E. J. Ranslow, will give the Romance of the Snow King, a religious epic.

Travel Talks by Mrs. King—

A very pleasant and well attended meeting of the Ladies' Aid of the Tourist church was held last Thursday at Hotel Geneva on Ocean boulevard. Arrangements were completed for the annual sale which will be held in the Williams block on Ocean boulevard, Saturday, February 28th, afternoon and evening. Mrs. Young, of Kansas City, Mo., who is guest at the Princess Issena, gave a travel talk on the "Birth Place of Seven Religions," which was highly interesting and instructive. At the invitation of Mrs. J. B. Minnis, the next meeting of the Aid will be held February 25th, at her winter home on Grandview avenue, Daytona Beach.

Residence Property Purchased—

One of the most significant sales of the season was closed last Friday when E. L. King, of Winona, Minn., bought the Whinfield property on the river front containing the old Whinfield home and outer buildings. At the time this house was built, about 1899, it was among the most pretentious homes in City Beautiful. It is understood that the new owner will have it moved back and will erect on the site a substantial fireproof winter home. This purchase sets at rest the apprehension that the estate might be cut up and sold in 50-foot front lots. Residents of Halifax avenue nourish a worthy ambition for their street to become and be a thoroughfare noted for its handsome residences and beautiful shade trees.

Hotels Doing Good Business—

The hotels of Seabreeze and Daytona Beach are all doing a good business, in the main, making up for any shortage in January. Large and small the answer to the inquiry is the same: "The hotel is full or about so, and but for the daily departure we could not find room for the new comers."

Arrivals at the Neptune for the first few days of the week were: Frank Wilder, Spring Valley, Minn.; E. Read and wife, J. M. Smith, Detroit, Mich.; J. P. Magee, Miss Alice Gerin, Syracuse, N. Y.; Mrs. M. Skelding, New York City; Mrs. M. C. Holland, Cornish, N. Y.; W. H. Elias and wife and daughter, Wales, Wis.; M. J. Griffin, DeLand; Mr. and Mrs. Carrier, N. R. Clinton, Elmira, N. Y.; Mrs. Horace French, Miss Ernestine French, A. G. Hotchkin, Elmira, N. Y.; Miss Mabel Rose, E. G. Darlin and wife, Detroit, Mich.; Mrs. M. B. Crone, Pittsburgh, Pa.; Mrs. Lee Kraus, Chicago; S. Crosby, St. Paul, Minn.; Mrs. Alice C. Carter, child and maid, St. Paul, Minn.; Alex T. Fiske, Syracuse, New York.

Among the recent arrivals at the Princess Issena, the following are noted: Mr. and Mrs. T. Edwin Meyers, Miss M. C. Meyers, Baltimore, Md.; Mrs. Frank Driscoll, St. Paul, Minn.; M. A. Meyers and wife, Hinsdale, Ill.; Asa Paine, Minneapolis, Minn.; Dr. A. C. Rogers, Faribault, Minn.; Mr. and Mrs. W. E. Blodgett, Daytona; Mr. and Mrs. J. Thompson, Buffalo, N. Y.; W. C. Rands, Detroit; Mrs. Byrd Echelberger and Miss Flint, Baltimore, Md.; Mrs. Harvey Myers and daughter, Covington, Ky.; Mr. and Mrs. C. E. McGregor, Granite Falls, Minn.; Mr. and Mrs. Theodore Bailey and party, of New York; Mr. and Mrs. R. J. Johnson, Philadelphia; Joseph Swain and wife, Swartmore, Pa.; Mrs. C. D. Morgan, Knightstown, Indiana.

General News Notes—

Mrs. O. K. Jones and her mother, Mrs. Greenfitter, arrived Sunday from Cincinnati, Ohio, on a visit to Mr. Jones' parents, Mr. and Mrs. J. Jones on the river front, North Halifax avenue.

The upper flat of Mrs. H. S. Morrison's residence on the corner of Oakridge and North Peninsula drive has been leased for the season by Mrs. Huhn, of Saranac, Mich. In the party with Mrs. Huhn are Miss Bertha Scheide, of the same place, and Mr. and Mrs. Moon, of Canton, Ohio.

James G. Murdock is erecting a garage and workshop on his premises on Earl street.

Mrs. Black arrived Tuesday from Toronto, Canada, and has rooms with Mrs. Godsmark and meals at the Glenwood. Mrs. Black was in Seabreeze with Miss Russell two years ago, and says she has seen no place since that time that attracted her as this.

Dr. Messenger has just completed a 14x18 garage at his winter home on Earl street. As a specimen of Dr. Messenger's handicraft, the doors of the garage are especially handsome. "Just as good as the Novelty Works could do," is the verdict of the doctor's friends who have inspected his work. There are 15 8x10 lights in each door with two panel glass above and panel work below.

Mrs. Majorie Reed, of Rome, Ga., will arrive this week from Fort Myers, this state, on a visit to Mr. and Mrs. J. B. Abercrombie on North Halifax avenue.

J. B. Jones, who has had numerous improvements made on his winter home on the southwest corner of Earl street and Halifax avenue, is finishing up by remodeling his front porch

Mrs. M V. Hart, who has one of the prettiest flower gardens on Halifax avenue, is being robbed of the enjoyment of her choicest buds and blossoms by flower thieves. Mrs. Hart gives her plants her personal care, and no one loves them better than she, and the loss of them is a sore grievance. Mrs. Hart says it is not the children who are stealing flowers, as one would naturally suppose, but grown-ups, and some of them have the moral turpitude and affrontory to stop in the yard directly under her observation and help themselves before she can stop them. This happens right along, season after season, which is more the shame.

Miss Margaret Gamble was over from Stetson from Friday afternoon until Sunday afternoon, on her usual week-end visit home.

Mr. and Mrs. Schulte, of Sac City, Iowa, have secured the south flat in the Lowe new apartment house.

Dr. J F. Morrisey has greatly improved his lots on the corner of Ocean boulevard and Palmetto avenue by filling them with dirt to the sidewalk level. In a general way, however, this is only a small part of the work he has done on some dozen or more lots in this neighborhood, which he has had cleared, grubbed and graded, ready for building.

F. J. Harpster has sold to Geo. Carter, of Holly Hill, five acres of garden land located in the Mason & Carswell subdivision.

Mrs. E. R. Dusenbery, of Rochester, N. Y., is pleasantly located at the Pennwood on Ocean boulevard

Mrs. Table and Miss Robins, of Germantown, Pa., and Mrs. Jayne, of Philadelphia, guests of the Clarendon, and friends of Mr. and Mrs. John Bianchi, were entertained at a dinner party at the Bianchi home on North Halifax avenue Wednesday.

Mrs. Gilbert Mott, of Brooklyn, N. Y., is house guest at the pleasant winter home of Mrs. J. W. Erregger on North Halifax avenue

J. R. and J. Henry Fell and friend, J. P, Smith, of New York, arrived Friday and are guests at the Seminole, where Messrs. Fell joined their families.

Miss Charlotte Aiken and Miss E. J. Lynch, of Detroit, Mich., have secured pleasant rooms for the season with Mrs. A. G Godsmark on North Halifax avenue.

Contractor D. F. Fuquay is erecting a very attractive bungalow for Mrs. I. E. Gardiner on North Halifax avenue north of Ocean boulevard, which Mr. and Mrs. Gardiner will occupy next season as a winter home. Mrs. Gardiner and her son and daughter last season occupied Ideal cottage on Ocean boulevard. Mrs. Gardiner this season is guest at the Clarendon.

Rev. W. J. Southam, an Episcopal clergyman, and his wife of Toronto, Canada, arrived last week and are guests of the Mayfield.

Mr. and Mrs. I. W. Brisbin, of Montreal, Can., arrived this week, Wednesday, on a short visit to Captain and Mrs. Boyd at their home on North Peninsula drive. They are on their annual tour south, and leave Monday for Cuba. Mr. Brisbin is Mrs. Boyds nephew.

E. T. Mott, the little man, is home with Mr. and Mrs. C. B. Poor for a few weeks. He has been away two years and in that time has crossed the continent and returned.

Ed Lowe, who has given his spare time for the past three or four months to remodeling his house on the cor of Ora boulevard and Peninsula dri into an apartment house with fo flats, has it at last finished and f nished. The apartments are all w planned, with modern convenienc and are fitted up for housekeeping.

ALLANDALE.

ALLANDALE, Feb. 1.—This wee guests at the Allanwood Inn are R. Rodgers and wife, with G. G. Di ey, of Painesville, Ohio. The pa is on the way north from Miami a will make a stay here of seve weeks.

Mr. and Mrs. G. Christiancy ent tained W. E. Corey at dinner Sund at the Inn.

J. Barber, Alfred and Abraham Le left for their home on Haines Fal N. Y., Monday.

George Getzer and wife left f Jacksonville Tuesday and from the will go home, stopping at Atlan City enroute.

Alfred O. Hicks, of Long Branc N. J., has bought the Otis Johns bungalow and taken posession once and will bring his wife and h mother over from Clermont to r main through the year. Mr. Hic will be a welcome addition to Alla dale as he is public spirited and w work for the interest of Allandale.

At last the dredge boat has arriv and began work which will be push along the river front. Promises ma by the Allandale company are bein made good in spite of all that h been said against it.

Work on the Taylor bungalow a that of Jones is progressing fast, a both will be finished within two three weeks.

J. W. Rusk's house is showing u Captain John is a hustler and thing do move where he is.

KINGSTON.

KINGSTON, Feb. 11.—Orian Arm strong, of Cambridge, Ohio, has a cepted the position of principal of th public school upon the resignation o Prof. Winslow.

Mr. Winslow and family have gon to Bushnell for a short time, and fron there will go to Madison, where h will attend the Normal school.

Miss Rilla Bohannan is visiting he parents, Mr. and Mrs. D. Bohannon.

Tomorrow's Burdens.

It has been well said that no ma ever sank under the burden of the day. It is when tomorrow's burden is add ed to the burden of today that the weight is more than a man can bear. Never load yourselves so, my friends. If you find yourselves so loaded, at least remember this—it is your own doing, not God's. He begs you to leave the future to him, and mind the present.—G. Macdonald.

H. C. COLEE
New Smyrna
Florida
Blacksmith and Wheelright

GARRISON ELECTRICAL
:: COMPANY ::
FULL LINE OF
Famous Mazda Lamps and Electric Fixtures
Agent for
Hotpoint
ELECTRIC IRONS

SKIPPER BLDG.

NEW SMYRNA
FISH MARKET
FRESH FISH EVERY DAY

W. B. Eckler
ARCHITECT

NewspaperARCHIVE® NewspaperARCHIVE®

Of Course You Must Have A New Spring Suit

And of course you want the suit that will give you the best wear and the best appearaece for the money expended. There's no use talking about it--if you want tee best it means you want one of those

Royal Tailored Suits

and we are ready to take your order for it today. Come in and let's talk the matter over.

M. A. GALBREATH

IF YOUR NEEDS CALL FOR
GROCERIES we have them at reasonable prices.
WESTERN AND FLORIDA MEATS we sell them.
SUNDAY ORDERS A SPECIALTY
VEGETABLES AND FRUITS IN SEASON
WE CAN SUPPLY YOUR NEEDS
CORN, OATS, HAY, ETC., at lowest prices.
PROMPT AND COURTEOUS SERVICE WE GIVE IT.
W. P. WILKINSON AND CLERKS

L. R. PILLARD
Cement Contractor
ESTIMATES on all kinds of CEMENT WORK
NEW SMYRNA : FLORIDA

The Key To Success

is thrift. Be thrifty and you will be successful. You will not find it so difficult to save if you open a savings account, as the interest of four percent, compounded quarterly will prove a big incentive to deposit all your spare dollars with us. It is a pleasure for us to assist our patrons in every way possible, as we appreciate the success of this institution depends upon the success of its depositors. We have every facility for the safe and expeditious handling of all banking matters. We respectfully solicit your account and assure you of courteous treatment.

The State Bank of New Smyrna

TIN WORK AND REPAIRING

Done here at short notice, and done in the best possible manner. Years of experience has taught us the best methods, and as we use only the

Best of Materials . . .

you may be sure of getting the highest grade of work at the lowest possible prices.

We can mend your old boiler or sell you a new one, whichever is cheapest for you.
We do all kinds of electrical wiring and electrical work.

NEW SMYRNA PLUMBING COMPANY
B. A. LOPEZ, Prop'r

CLOUSER'S GARAGE

WE CARRY A FULL LINE OF SUPPLIES FOR ALL KINDS OF AUTOMOBILES.
OUR REPAIR DEPARTMENT
IS COMPLETELY EQUIPPED AND OUR MACHINISTS KNOW THEIR BUSINESS

CLOUSER'S GARAGE.

HOUSE HUNTING

By LAURA R. TURNLEE

MacElligott returned from his vacation, and when he entered his bachelor home—a single room, which was all he needed—it seemed lonelier to him than ever In a country hotel with women and children about him he had had an advantage. None of them belonged to him, but neither he nor they had anything to do all day long, and he could see as much of them as he liked. But now he was back again to the same desolation.

"I've a mind to take a house," he said—"a small house, but a whole house. I'll have room to ask friends to come and stay with me. I can walk about in the rooms."

So the next day he went house hunting. After visiting a number he came upon a cozy place just about big enough for him But somehow his enthusiasm for housekeeping had been replaced by common sense "No one can make a home without a woman in it," he muttered to himself "My friends won't come to keep me company, and I wouldn't want them any way." While he spoke he pushed the button at the front door. A moment before it was opened a young woman of prepossessing appearance came up the steps. An elderly woman appeared at the door, and MacElligott drew back. The lady who had just appeared said:

"I understand that this house is to let furnished. Can I see it?"

"Certainly."

Supposing the two had come together to look at the house, the keeper of it led the way into the living room, a dainty little apartment, neatly furnished, and from there through the rooms on the first floor. On reaching the second floor she threw open the door of the best bedroom, remarking, "Any couple who couldn't be happy in this room couldn't be happy at all"

MacElligott and the lady both looked very sober at this, for the keeper said it as if having mistaken them for a married couple MacElligott looked at the ceiling, and the lady looked at the floor

"And here," continued the speaker, opening a door communicating with a smaller room, "is a convenient room for a child The crib over in that corner will be left with the other furniture."

Neither the gentleman nor the lady showed the expected appreciation for the child's room or the crib, but the conductor passed on to other chambers, expatiating on what they were for and how convenient they were, finally passing down into the living room again. She was about to make an effort to rent the house when there was a ring at the doorbell, and she left them while she answered it. The lady stood looking down to the floor. It was very stupid of the keeper to go about talking to them as if they were married when they had not even met before. MacElligott thought it time to assure the lady that if she wanted the house he would not think of standing in her way. After an shem he did so.

"Taking a house is only a passing fancy of mine," she replied. "I'm tired of boarding and would like a house, but I have no one to occupy it with me, and I doubt if I should improve my condition by housekeeping. True, it would give me occupation to take care of it, but I should have to take in a woman as a roomer for company, and I dislike having persons about in whom I have no interest. Besides, a woman would be no protection."

"I am in the same fix," repiled MacElligott. "I'm a bachelor, and if I should take a house it would soon be a sorry looking place, with no woman to look after it Without constant scrubbing, brushing and putting things to rights any house will run down"

"That's very true, but you could hire a housekeeper, some elderly person, whose presence wouldn't—wouldn't excite comment."

"H'm! I would prefer one whose presence would excite comment."

At this the lady's eyes dropped again to the floor.

"How would it do for you to take the house and rent a room to some old man, whose presence would not cause comment? He would serve perhaps for protection."

There was no reply to this, the lady keeping her eyes on the floor, but her features said very plainly, "I'd rather have a man about my own age."

Meanwhile the keeper was showing another person through the house, and MacElligott, hearing them coming downstairs, said:

"May I make bold to ask your address? I may be able to suggest a plan for you. I have a cousin who"—

The ile was not spoken. The keeper was coming. The lady hurriedly gave her address in a low tone and passed out. MacElligott waited till the third party had gone, then made a bargain for the house.

"When would you like possession?" asked the woman.

"I don't know."

"I take it your wife is much pleased with the house."

"Very much pleased."

MacElligott paid the rent on the house for three months, then one day called with the lady he had met there and made arrangements for its occupancy. The keeper still spoke of her as "your wife," but caused no embarrassment, because by this time the couple were engaged.

Rear Admiral Walter C. Cowles.

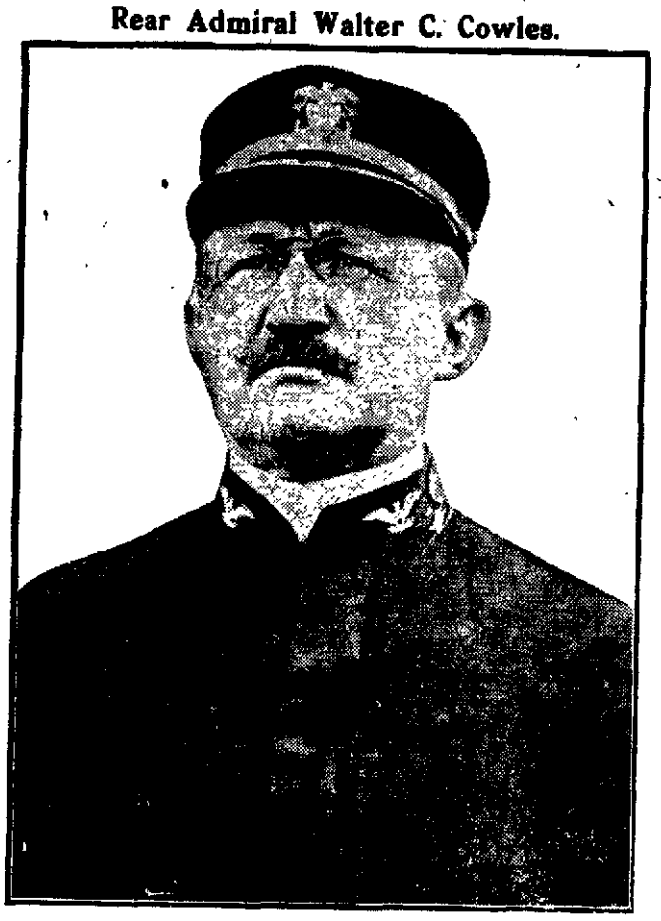

REAR ADMIRAL WALTER C. COWLES commands the Pacific fleet of the United States navy He is directing operations on the western coast of Mexico from his flagship California, aided by several other warships. His ships are at Mazatan and Guaymas.

They Died Anyway.

Writing in a medical journal, one of the most eminent physicians in America tells of keeping a record of 1,000 cases treated by him, in which the post mortem examinations revealed that in not more than fifty per cent. of the cases had his diagnosis been correct! Still, judging by the other fifty per cent., what difference would it have made had all been diagnosed correctly?—Chicago News.

Importation of Cigars.

The cigar early became an article of commerce. Homemade cigars were smoked by Europeans in the North American colonies at the same time that pipe smoking became common. Cigars were brought into the American colonies and into the United States from the West Indies much earlier than the records show. They came in under the head of merchandise.

Roman Laws Against Suicide.

Roman laws, permeated with stoic doctrines, looked indulgently upon those who took their own life and frowned only when this means was employed to evade punishment for some capital offense. Retribution, however, followed the suicide, for his goods were confiscated unless some measures were taken to placate the reigning and angered Caesar.

Interruptions at Meals.

Never disturb a man when he is eating. Not only does it irritate him, but it actually interrupts his digestion. No man who knows anything about dogs will ever disturb an animal at his meal. To call away a dog when he is gnawing a bone is cruel as well as dangerous. A cat that is worrying a mouse will scratch and bite if interrupted.

Bank Notes That Talk.

Bank notes that speak have been patented by an English inventor, to baffle forgers. The edge of the note is perforated so that, when placed in a phonograph, the rough edge generates sound waves that form words. A disputed note placed in the machine would say, for instance, "I am a genuine five-pound note."

Weather Forecast.

When the horns of the moon are clearly discernible by the naked eye, it means that there is nothing in the atmosphere to obscure them. An atmosphere as clear as this generally indicates that it has been swept by the winds in the upper ether, and these winds will probably reach the earth before long.

Petrel.

The small sea fowl called petrel was so named because when flying its feet frequently brush the water, which suggested the walking of Peter on the water.

Proves Might of Pen.

A pen nib is a little thing, yet there is more steel used in the manufacture of nibs than in all the sword and gun factories in the world. A ton of steel produces about 1,500,000 pens.

Financial Item.

Short Jenks always looks the most important when he is reading the market page. Still, the only thing he owns is a wash-tub, which his wife operates—Atchison Globe.

Things to Worry About.

There are 320,077 blonde stenographers in the United States.

TWO OLD SAILORS.

Why One of Them Ignored Executive Officer Dewey's Commands.

In his autobiography George Dewey, the hero of Manila bay, records that Farragut's methods were always simple. There was a saying that his principal place for filing papers was his coat pocket. Generally he wrote his orders himself, perhaps with his knee or the ship's rail as a rest. The author recalls that one day when he was writing he looked up and said, "Now, how in the devil do you spe'l Appalachicola? Some of these educated young fellows from Annapolis must know" The author continues:

"A man who had such an important command could hardly have been more democratic. One night I had given orders for a thorough cleaning of the ship the next morning. I was awake very early, for it was stiflingly hot. Five o'clock came, and I heard no sound of the holystones on the deck, so I went above to find out why my orders were not obeyed, and my frame of mind for the moment was entirely that of the disciplinarian. There was no activity at all on deck. I looked around for the officer of the deck. He was an old New England whaler, brown as a buccaneer, who had enlisted for the war from the merchant service. I recollect that he wore small gold rings in his ears, a custom with some of the old fashioned merchant sailors who had traveled the world over. I found him seated up in the hammock netting, where it was cool with Farragut at his side.

"'Why aren't you cleaning ship?' I asked.

"'I think I am to blame,' said Farragut, with his pleasant smile. 'We two veterans have been swapping yarns about sailing ship days.'

"The old whaler did not see how he could leave Farragut when Farragut wanted to talk, and inwardly perhaps he did not fail to enjoy his position as superior to the young executive officer's reprimands."

Good Citizenship!

Good government is good citizenship in action.

DESCENDED TO ROYALTY.

Lament of Bernadotte, Who Was Once a Marshal of France.

Jean Baptiste Jules Bernadotte, one of Napoleon's marshals and king of Sweden and Norway, was born at Pau, France, on Jan. 26, 1764, and died in Stockholm on March 8, 1844. He was the son of a lawyer and was educated for that profession In 1780 he enlisted in the Royal marines and subsequently took part and achieved historic distinction in the French revolution. He worked his way up until he became one of Napoleon's marshals, and he ended by being not only the ruler, but the popular sovereign, of Sweden whose language he really never mastered. With extreme intelligence and in this imitating Napoleon himself he surrounded himself with a kind of royal medieval atmosphere.

He always remained a Frenchman at heart, and, though he soon ceased to be on even friendly terms with the man to whom he owed everything, the news of Napoleon's overthrow at Waterloo filled him with grief. He was then still only Prince of Sweden and did not proclaim himself king until February of 1818, when Louis XVIII actually found himself compelled to send an envoy to bear his congratulations to a brother sovereign who had begun life as one of the humblest subjects of Louis XVI. He lived long enough to see Napoleon's remains taken to Paris from St. Helena. Commenting on this, he exclaimed:

"To think that I was once a marshal of France and that now I am only king of Sweden!"

AUTO FOR DAYTONA

Seven Passenger Packard Automobile leaves Palace Theatre, New Smyrna, daily at 8 a. m. Returning leaves Daytona, Rexall Store, at 4:30 p. m.

FARE---ONE WAY $1
ROUND TRIP $1.50

Leave orders at Pal Theatre Phone No. 85
Schedule subject to change without notice.

Packages called for and Delivered in both cities.

MOELLER'S
BOAT LINE

New Smyrna, Coronado and Ponce Park

Daily to Ponce Park Except Sunday; fare 25 cents.

To Coronado Daily---Fare 10c.

Give us a CALL if you have any
PLUMBING
TO PUT IN OR REPAIRED
If you have any GAS PIPE to be repaired
Phone 94 C. LUTZ Canal Street

J. LITTLE
Brick Plasterer
Cement Worker
NEW SMYRNA FLORIDA

FRAGRANCE FROM FLOWERLAND

The variety and excellence of our stock of perfumes will please every lady who is fond of dainty and exquisite odors. We select the choicest and most desirable extracts of all the best laboratories instead of carrying the products of but one. Our line includes the moderate priced as well as the best.

OUR EXQUISITE PERFUMES

are delicate, subtle, permanent--the kinds demanded by good taste and fashion. We invite you to make your selections here.

NEW SMYRNA **Pharmacy**
THE DRUG STORE ON THE CORNER

BOUCHELLE & SAMS
Insurance and Real Estate
The right way is the best way and that is the only way WE write INSURANCE
THE BEST is the CHEAPEST

CITY MARKET Phone 17
Florida and Western Meats
BEEF, MUTTON, PORK, SAUSAGE and POULTRY
J. L. DITSON, Prop.

NEWSPAPERARCHIVE® NEWSPAPERARCHIVE®

Auction Sale of Lots

IN NEW SMYRNA, FLORIDA

Thursday and Friday, Feb. 26 and 27

AT 9:30 A. M.

I am going to offer a limited number of residence sites, in Riverside Park, which fronts the North Indian River, Faulkner and Orange streets. Riverside Park is a natural beauty spot. You will say so if you take the time to see it.

Orange street, which is the direct route to Daytona, is one of the most popular and picturescue drives on the East Coast of Florida, and it must be remembered that up to the present time no effort has been made to offer anything for sale in this direction.

Can You Picture New Smyrna Five Years Ago? And how many people do you know that bought five years ago that have doubled and trebled their money? Then please admit that five years more are still to come and you will either be spared to repeat this question or feel the difference in your pocket book.

THE TERMS ARE EASY

One-fourth cash and the balance in 6, 12 and 18 months, deferred payments, bearing 6 per cent interest per annum.

Riverside Park is one of the highest elevated sections of New Smyrna and you could not pick out a prettier location for a home. Riverside Park adjoins the handsome estate of Mr. Connor, and the streets are fifty, sixty and seventy feet wide.

Don't Take Our Word For It but come and see Riverside Park. You will find it just as represented, and better, and you will admit that it is seldom that such a high class property is offered at auction.

Your Price Will Positively Prevail. WE WILL PROVIDE FREE CONVEYANCE FOR EVERYONE TO AND FROM THE SALE. Seeing is believing—Let us show you.

Thursday and Friday, Feb. 26 and 27, 9:30 a. m. For further particulars see

W. I. PHILLIPS, Ocean House, New Smyrna, Fla.

LOCAL NEWS

**Buy oranges from Sunny Jim.

Calvin McCullough of Bunnell spent Sunday here.

Dr. Byers of Indiana arrived the first of the week and is stopping at a local hotel.

Mrs. L. F. Milless of Jacksonville, sister of E. A. Latham, returned to her home Sunday after spending several days here at the home of her brother.

*Cut glass, silver novelties, Rizy's.

*Souvenirs, all kinds, at Rizy's.

Mrs. N. L. Pace went to Ft. Pierce Friday and returned Sunday.

*New emblem buttons and pins at Herrick's.

Mrs. J. T. Jenner and Miss Eva McCullough made a trip to Daytona Wednesday.

Mr. and Mrs. I. L. Conner arrived Tuesday from Indianapolis, Ind., and will spend some time in New Smyrna.

A party of 14 winter visitors from one of the local hotels spent Monday at Daytona and Daytona Beach.

Mrs. Neifer, who has been visiting at the winter home of her parents, Mr and Mrs. H. K. Walt, left yesterday to return to her home in Wyncote, Pa.

*Want fire insurance? See Newell.

*Confectionery, all kinds, at Rizy's.

The steamer Emmet Small touched here Saturday on her way south.

Mrs. Rose McCullough and son Perry of Hastings are visiting relatives here.

Master Charles Dismukes went to Port Orange Wednesday for a visit with relatives.

D. B. Paxton of DeLand spent the first part of the week looking after business matters in this city.

*Herrick just got in some new silver articles for $1, $1.50, $2 and up.

Miss Cecelia Baldwin left Monday for Jacksonville to attend the wedding of and act as bridesmaid to her friend, Miss Enid Broward, who was married Wednesday to L. A. Hardy.

Mr. and Mrs. T. L. Howell, Mrs. W. E. Mathews and Mrs. C. L. Dohn attended the special Eastern Star meeting in Daytona Monday night.

Mr. and Mrs. C. W. Sprague and the Misses Ray spent Tuesday in Daytona, the guests of friends.

The Baraca and Philathea classes of the Trinity Sunday school held a valentine party in the church parlors Tuesday night. A large crowd of young people were present and after playing games delicious refreshments, consisting of ice cream and cake, were served.

The Thursday Five Hundred club was entertained last week at the home of Mrs. H. T. Hofreiter. Mrs. Werfelman and Mrs. Pittinger received prizes for holding high scores and Mrs. Leidersdorf for low score. Mrs. Milless of Jacksonville was a guest of the afternoon.

Mrs. H. L. Rood was given an agreeable surprise in the visit of the Chicago Ladies orchestra to New Smyrna to discover as members of the organization a former college friend, Miss Jessie Elliott, the pianist and vocalist, and a former high school student, Miss Ruth Beebe of Norfolk, Nebraska, who played the cello.

*Souvenirs, all kinds, at Rizy's.

*Orangewood novelties at Rizy's.

Mrs. G. W. Brown returned Friday from a three months visit in Texas.

*Herrick, the up to date jeweler, just got in a lot of new goods. Call and see.

Mr. and Mrs. C. H. Childs, M. L. Childs and Mrs. F. W. Upson spent Wednesday in Daytona.

**Wanted—Experienced girl for general housework. References required. Mrs. Chas. Pape, Faulkner street.

A number of Ohio people in New Smyrna and vicinity attended the big Ohio day picnic celebration at Ponce Park Tuesday and enjoyed the experience of having their boat stuck on a bar on the return trip. The landing here was made about 11 o'clock in the evening.

That some person or persons have decided to go into the wholesale, second-hand bicycle business in this vicinity is indicated by the number of bicycles stolen from the south part of the city Wednesday night. Wheels were taken from W. B. Eckler, W. L. Lopez and Elizabeth Ireland.

Rev. Mr. Hopkins of Atlanta, superintendent of Congregational churches in the south, and Rev. Mr. Waldron of Sanford, superintendent of Congregational churches in the state, were in New Smyrna Tuesday and Wednesday of this week and gave interesting talks in the local church both afternoons and evenings.

W. I. Phillips of Jacksonville, one of the best known real estate operators in the state, is in the city preparing for an auction sale of lots in the Riverside Park addition to the city, the auction sale to be conducted next week Thursday and Friday. Mr. Phillips has conducted auction sales of lots in this city before and the sale next week will undoubtedly be attended by large crowds, as the people here know Mr. Phillips' reputation as an auctioneer and salesman for real estate.

*Orangewood novelties at Rizy's.

*Cut glass, silver novelties, Rizy's.

Attorney Charles A. Dickson of Philadelphia is a guest at the Duss home on the peninsula.

The steamer Swan touched here Wednesday morning on her way south.

Mr. and Mrs. W. Douglass of Daytona spent Sunday with Mrs. Douglass' parents, Mr. and Mrs. C. W. Smith.

The regular meeting of the United Daughters of the Confederacy will be held at the home of Mrs. D. P. Smith next week Friday afternoon.

*Confectionery, all kinds, at

Mr. and Mrs. Megargee a and Miss Rebecca Mode r Wednesday from a trip to Cu

Mrs. W. C. Chowning will a vocal solo at the morning in the Congregational churc Sunday.

Mrs. W. A. Craig of New S Mrs. Marsh of Marshall, O., an Frances Overland of Wash Court House, O., spent Mond the Atlantic hotel as the gue Mrs. F. M. Allen.

*F. A. Newell for fire insura

IF YOUR INCOME

were a dollar or two less each week than it is at present wouldn't you live just about as well as you do now?

Why not start an account at this bank and deposit the dollar or two.

The sooner you start the bank account habit and let thrift and economy get a good solid grip the better for you and the larger your accumulations will grow.

There is no expense attached to starting an account at this bank--we furnish bank and check books free of charge.

THE

FIDELITY BANK OF NEW SMYRNA

FLORIDA

A Sure Thing!

Everyone believes in a sure thing and that is an argument for buying from us. Your dollar is worth one hundred cents as we stand back of every purchase and all goods must be as represented

Or Your Money Back

Can you ask for a surer thing than that?

THE

H. W. DAVIS CO.

NEXT DOOR TO PALACE THEATRE

NewspaperARCHIVE®
NewspaperARCHIVE®